

| REVISIONS | | | |
|-----------|----------|-------------------------------|----|
| No | Date | Description | By |
| - | 14.07.22 | TOWN PLANNING APPLICATION SET | CP |
| A | 05.10.22 | VCAT MEDIATION | CP |
| B | 27.01.23 | ENDORSEMENT SET | CP |
| C | 20.07.23 | PLANNING AMENDMENTS | AP |
| D | 12.01.24 | PLANNING AMENDMENTS | AP |
| E | 18.04.24 | PLANNING AMENDMENTS | AP |
| F | 24.05.24 | PLANNING AMENDMENTS | AP |
| G | 05.07.24 | S87a AMMENDMENTS | AP |

PROJECT TITLE
PROPOSED MIXED USE DEVELOPMENT
 6 CROSS ST, FOOTSCRAY

DRAWING TITLE
GROUND LEVEL 1 PLAN

SCALE: @ A3 1:200

PROJECT No:
10205

DATE:
 JUNE 2022

DRAWN BY:
 CP

DWG No:
TP 01

REV
G

Artisan Architects retain all common law, statutory law and other rights including copyright and intellectual property rights in respect of this document.

The recipient indemnifies Artisan Architects against all claims resulting from use of this document for any purpose other than its intended use, unauthorized changes or reuse of the document on other projects without the permission of Artisan Architects.

Under no circumstance shall transfer of this document be deemed a sale or constitute a transfer of the license to use this document.

info@artisanarchitects.com.au
 www.artisanarchitects.com.au
 ACN 138 157 641
 © copyright

**These plans are to be read in conjunction with the endorsed ESD report (which forms part of the town planning permit submission), and all initiatives contained within must be implemented to the satisfaction of the responsible authority*



Nominated Architect: Andrew Pham / Victoria ARBV 16732 / NSW ARB 11635

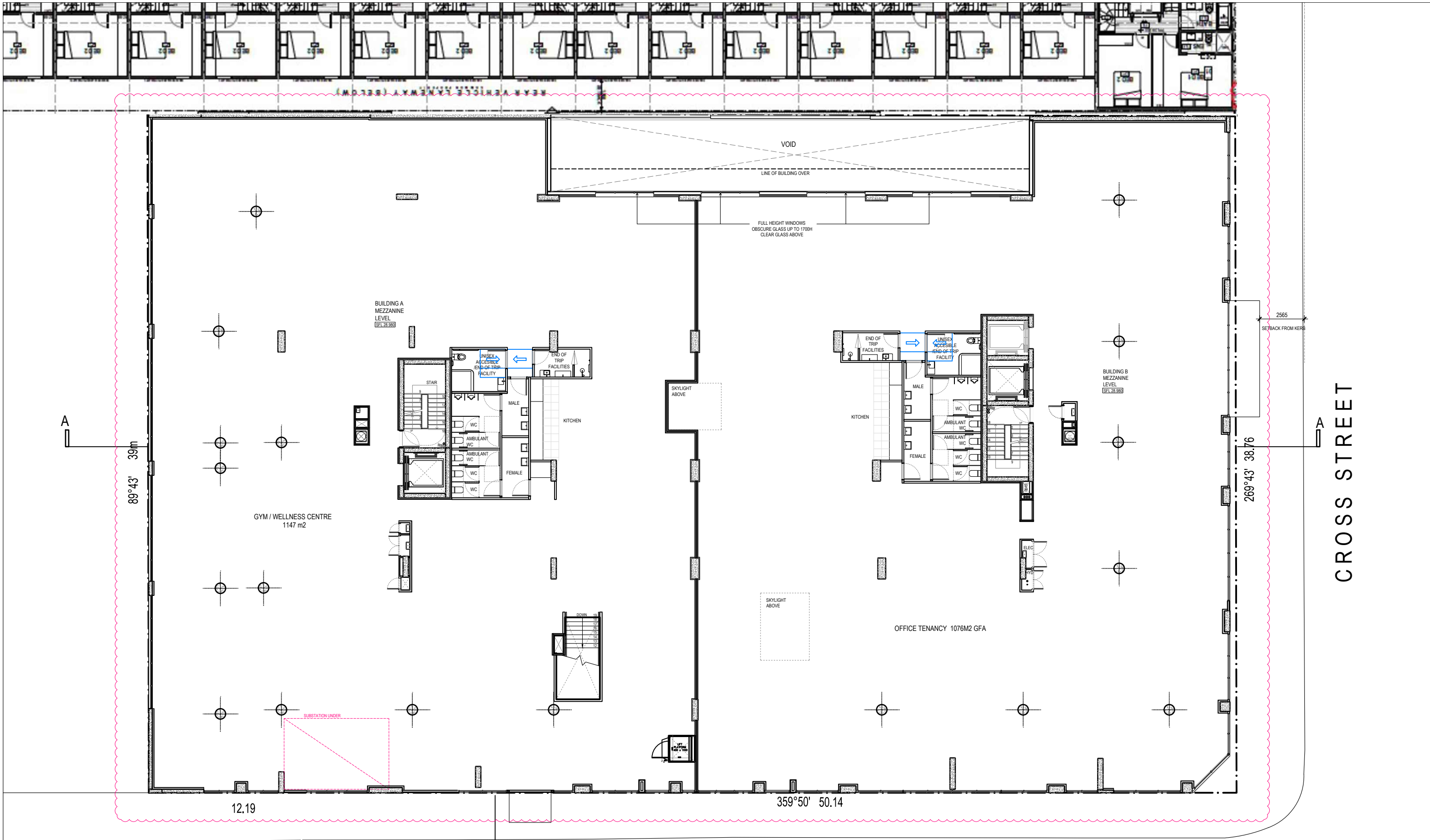

| No | Date | Description | By |
|----|----------|-------------------------------|----|
| - | 14.07.22 | TOWN PLANNING APPLICATION SET | CP |
| A | 05.10.22 | VCAT MEDIATION | CP |
| B | 27.01.23 | ENDORSEMENT SET | CP |
| C | 20.07.23 | PLANNING AMENDMENTS | AP |
| D | 12.01.24 | PLANNING AMENDMENTS | AP |
| E | 18.04.24 | PLANNING AMENDMENTS | AP |
| F | 24.05.24 | PLANNING AMENDMENTS | AP |
| G | 05.07.24 | S87a AMMENDMENTS | AP |

PROJECT TITLE
**PROPOSED MIXED USE DEVELOPMENT
 6 CROSS ST, FOOTSCRAY**

DRAWING TITLE
LEVEL MEZZANINE PLAN

HOCKING STREET

SCALE: @ A3 1:200

PROJECT No:
10205

DATE:
 JUNE 2022

DRAWN BY:
 CP

DWG No:
TP 02

REV
G



Artisan Architects retain all common law, statutory law and other rights including copyright and intellectual property rights in respect of this document.

The recipient indemnifies Artisan Architects against all claims resulting from use of this document for any purpose other than its intended use, unauthorized changes or reuse of the document on other projects without the permission of Artisan Architects.

Under no circumstance shall transfer of this document be deemed a sale or constitute a transfer of the license to use this document.

info@artisanarchitects.com.au
 www.artisanarchitects.com.au
 ACN 138 157 641
 © copyright

**These plans are to be read in conjunction with the endorsed ESD report (which forms part of the town planning permit submission), and all initiatives contained within must be implemented to the satisfaction of the responsible authority*



Nominated Architect: Andrew Pham / Victoria ARBV 16732 / NSW ARB 11635

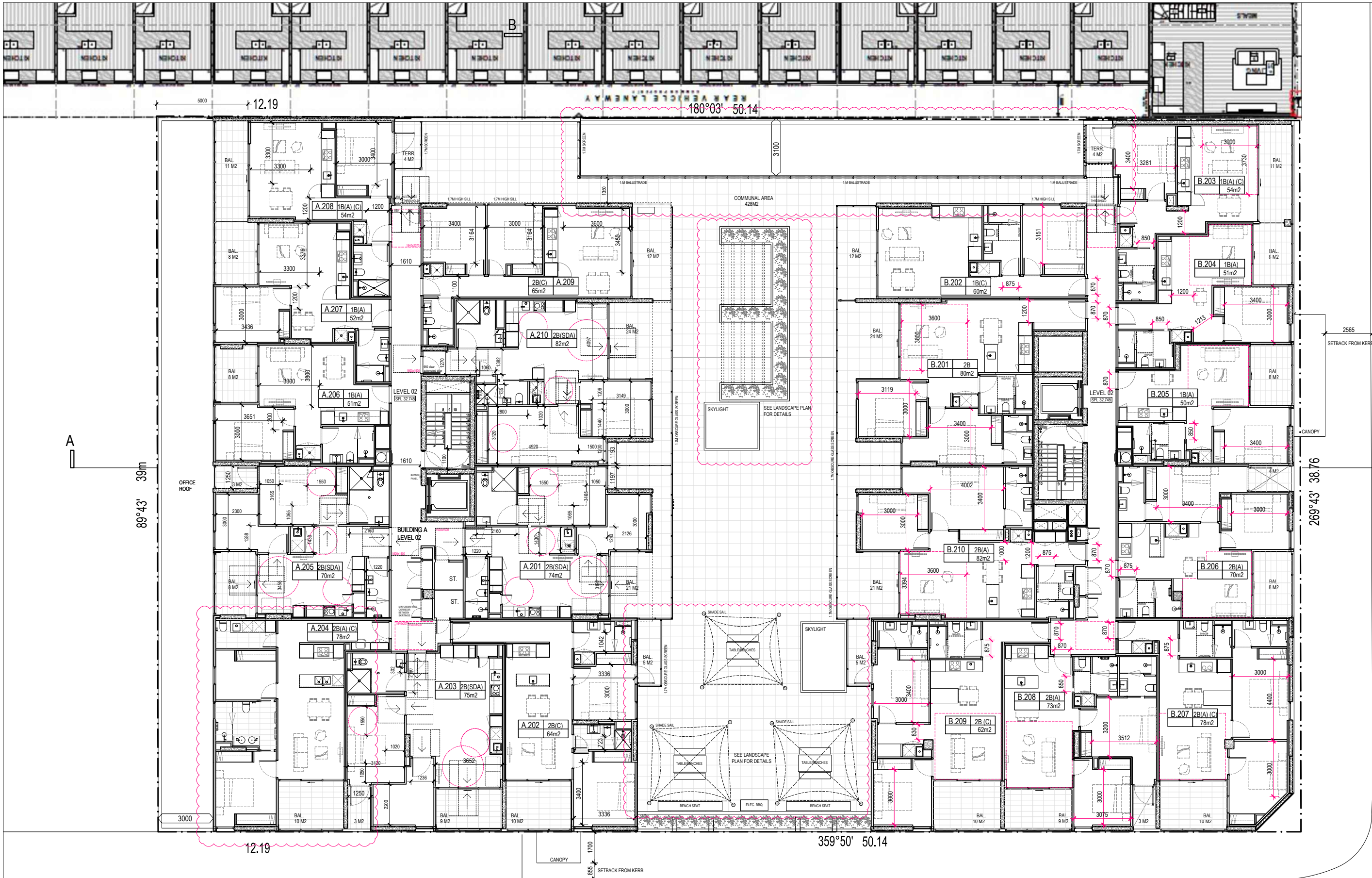

CROSS STREET

HOCKING STREET

| REVISIONS | | | |
|-----------|----------|-------------------------------|----|
| No | Date | Description | By |
| - | 14.07.22 | TOWN PLANNING APPLICATION SET | CP |
| A | 05.10.22 | VCAT MEDIATION | CP |
| B | 27.01.23 | ENDORSEMENT SET | CP |
| C | 20.07.23 | PLANNING AMENDMENTS | AP |
| D | 12.01.24 | PLANNING AMENDMENTS | AP |
| E | 18.04.24 | PLANNING AMENDMENTS | AP |
| F | 24.05.24 | PLANNING AMENDMENTS | AP |
| G | 05.07.24 | S87a AMMENDMENTS | AP |

PROJECT TITLE
PROPOSED MIXED USE DEVELOPMENT
 6 CROSS ST, FOOTSCRAY

DRAWING TITLE
LEVEL 2 PLAN

SCALE: @ A3 1:200

PROJECT No:
10205



DWG No:

REV

DATE:
 JUNE 2022

DRAWN BY:
 CP

TP 03

G

Artisan Architects retain all common law, statutory law and other rights including copyright and intellectual property rights in respect of this document.

The recipient indemnifies Artisan Architects against all claims resulting from use of this document for any purpose other than its intended use, unauthorized changes or reuse of the document on other projects without the permission of Artisan Architects.

Under no circumstance shall transfer of this document be deemed a sale or constitute a transfer of the license to use this document.

info@artisanarchitects.com.au
 www.artisanarchitects.com.au
 ACN 138 157 641

© copyright

*These plans are to be read in conjunction with the endorsed ESD report (which forms part of the town planning permit submission), and all initiatives contained within must be implemented to the satisfaction of the responsible authority



Nominated Architect: Andrew Pham / Victoria ARBV 16732 / NSW ARB 11635

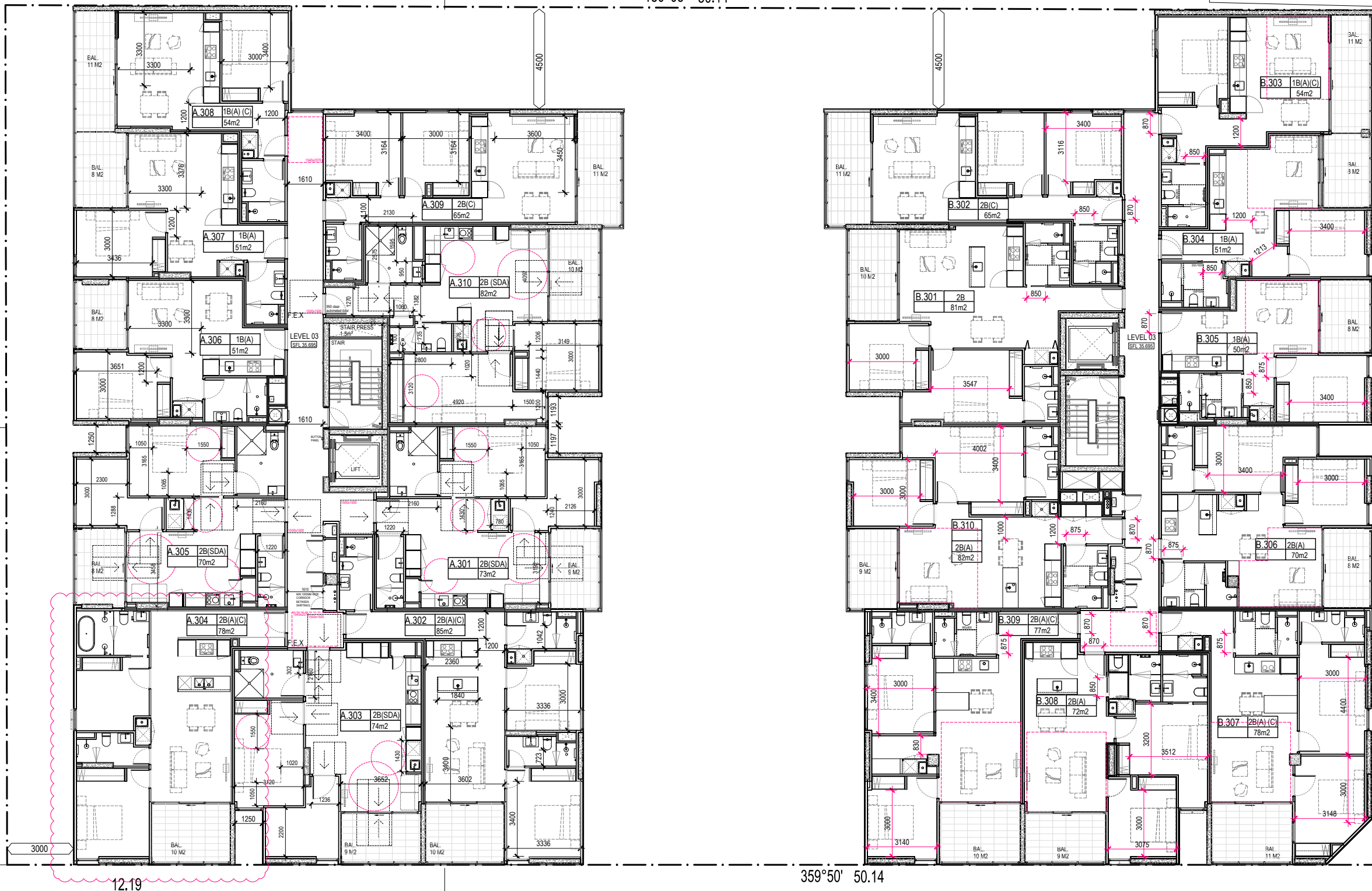

| No | Date | Description | By |
|----|----------|-------------------------------|----|
| - | 14.07.22 | TOWN PLANNING APPLICATION SET | CP |
| A | 05.10.22 | VCAT MEDIATION | CP |
| B | 27.01.23 | ENDORSEMENT SET | CP |
| C | 20.07.23 | PLANNING AMENDMENTS | AP |
| D | 12.01.24 | PLANNING AMENDMENTS | AP |
| E | 18.04.24 | PLANNING AMENDMENTS | AP |
| F | 24.05.24 | PLANNING AMENDMENTS | AP |
| G | 05.07.24 | S87a AMMENDMENTS | AP |

PROJECT TITLE
PROPOSED MIXED USE DEVELOPMENT
 6 CROSS ST, FOOTSCRAY

DRAWING TITLE
LEVEL 3 PLAN

DATE:
 JUNE 2022

PROJECT No:
10205

DRAWN BY:
 CP

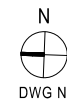

DWG No: **TP 04** REV **G**

Artisan Architects retain all common law, statutory law and other rights including copyright and intellectual property rights in respect of this document.

The recipient indemnifies Artisan Architects against all claims resulting from use of this document for any purpose other than its intended use, unauthorized changes or reuse of the document on other projects without the permission of Artisan Architects.

Under no circumstance shall transfer of this document be deemed a sale or constitute a transfer of the license to use this document.

info@artisanarchitects.com.au
 www.artisanarchitects.com.au
 ACN 138 157 641
 © copyright

*These plans are to be read in conjunction with the endorsed ESD report (which forms part of the town planning permit submission), and all initiatives contained within must be implemented to the satisfaction of the responsible authority



Nominated Architect: Andrew Pham / Victoria ARBV 16732 / NSW ARB 11635

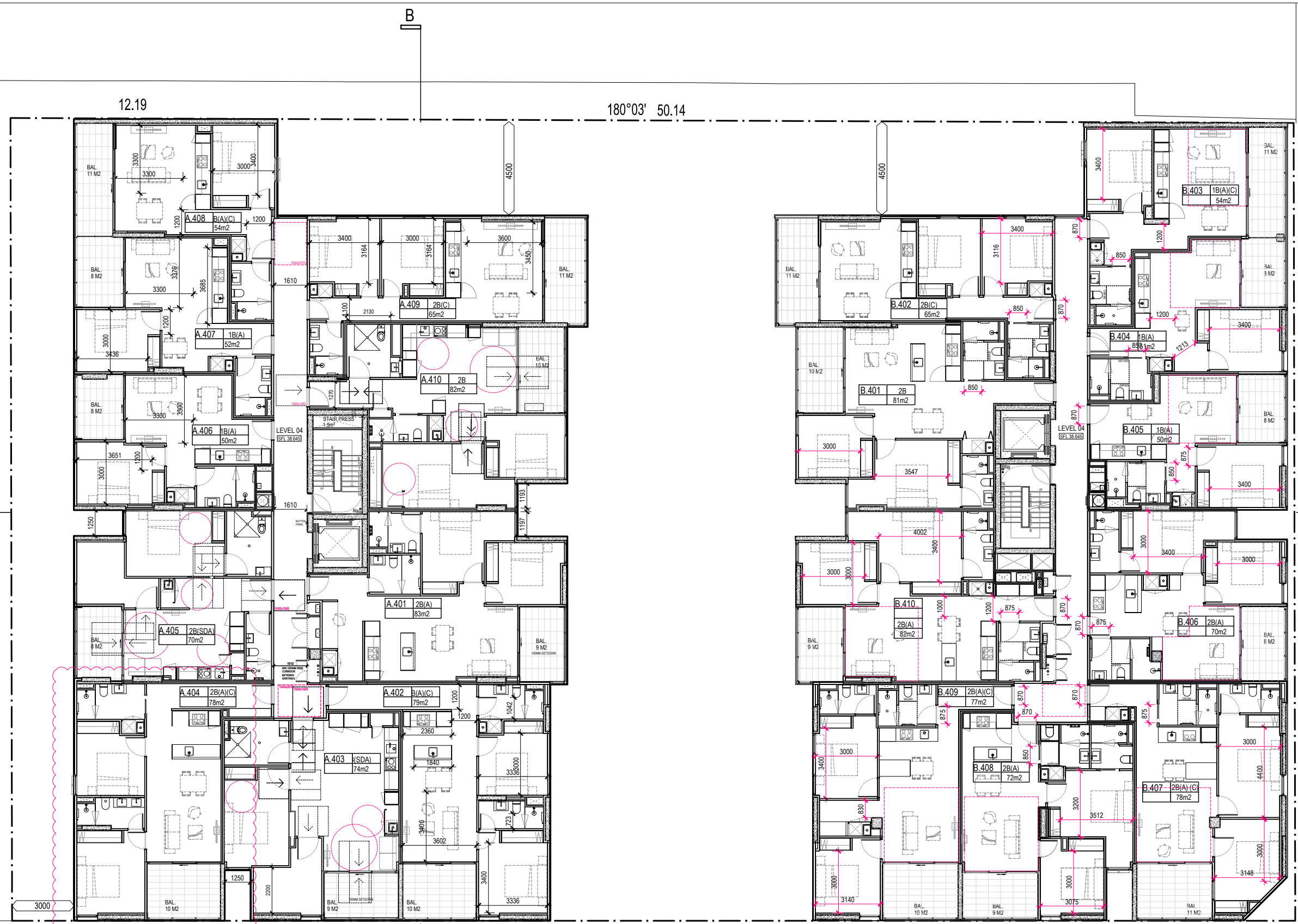

A
89°43' 39m

CROSS STREET

HOCKING STREET

| REVISIONS | | | |
|-----------|----------|-------------------------------|----|
| No | Date | Description | By |
| - | 14.07.22 | TOWN PLANNING APPLICATION SET | CP |
| A | 05.10.22 | VCAT MEDIATION | CP |
| B | 27.01.23 | ENDORSEMENT SET | CP |
| C | 20.07.23 | PLANNING AMENDMENTS | AP |
| D | 12.01.24 | PLANNING AMENDMENTS | AP |
| E | 18.04.24 | PLANNING AMENDMENTS | AP |
| F | 24.05.24 | PLANNING AMENDMENTS | AP |
| G | 05.07.24 | S87a AMMENDMENTS | AP |

PROJECT TITLE
PROPOSED MIXED USE DEVELOPMENT
 6 CROSS ST, FOOTSCRAY

DRAWING TITLE
LEVEL 4 PLAN

SCALE: @ A3 1:200

DATE:
 JUNE 2022

PROJECT No:
10205

DRAWN BY:
 CP

N

 DWG No: **TP 05** **G**

REV

Artisan Architects retain all common law, statutory law and other rights including copyright and intellectual property rights in respect of this document.

The recipient indemnifies Artisan Architects against all claims resulting from use of this document for any purpose other than its intended use, unauthorized changes or reuse of the document on other projects without the permission of Artisan Architects.

Under no circumstance shall transfer of this document be deemed a sale or constitute a transfer of the license to use this document.

info@artisanarchitects.com.au
 www.artisanarchitects.com.au
 ACN 138 157 641
 © copyright

**These plans are to be read in conjunction with the endorsed ESD report (which forms part of the town planning permit submission), and all initiatives contained within must be implemented to the satisfaction of the responsible authority*



Nominated Architect: Andrew Pham / Victoria ARBV 16732 / NSW ARB 11635

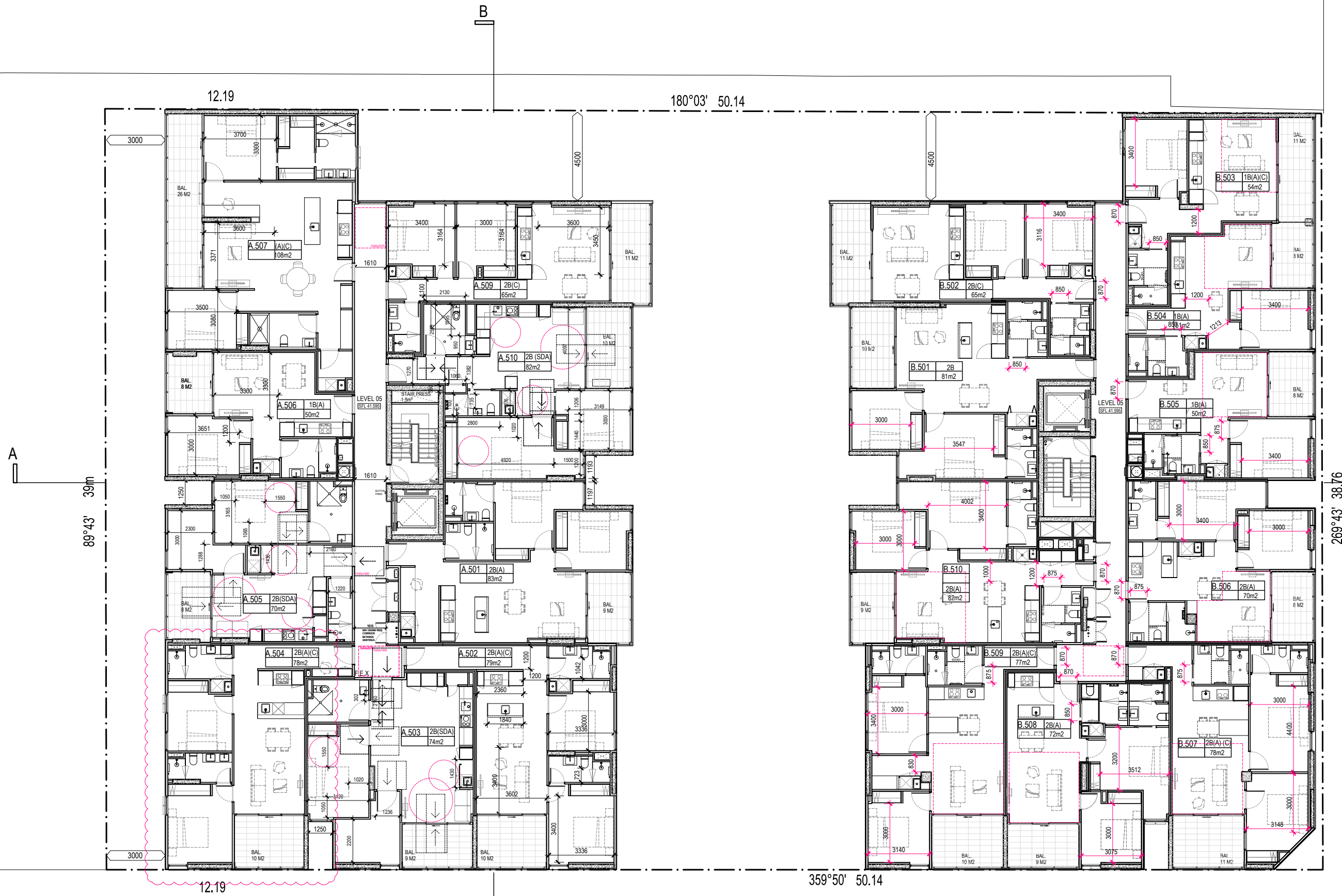

CROSS STREET

HOCKING STREET

| REVISIONS | | | |
|-----------|----------|-------------------------------|----|
| No | Date | Description | By |
| - | 14.07.22 | TOWN PLANNING APPLICATION SET | CP |
| A | 05.10.22 | VCAT MEDIATION | CP |
| B | 27.01.23 | ENDORSEMENT SET | CP |
| C | 20.07.23 | PLANNING AMENDMENTS | AP |
| D | 12.01.24 | PLANNING AMENDMENTS | AP |
| E | 18.04.24 | PLANNING AMENDMENTS | AP |
| F | 24.05.24 | PLANNING AMENDMENTS | AP |
| G | 05.07.24 | S87a AMMENDMENTS | AP |

PROJECT TITLE
PROPOSED MIXED USE DEVELOPMENT
 6 CROSS ST, FOOTSCRAY

DRAWING TITLE
LEVEL 5 PLAN

SCALE: @ A3 1:200

PROJECT No:
10205



DWG No:

REV

TP 06 G

DATE:
 JUNE 2022

DRAWN BY:
 CP

Artisan Architects retain all common law, statutory law and other rights including copyright and intellectual property rights in respect of this document.

The recipient indemnifies Artisan Architects against all claims resulting from use of this document for any purpose other than its intended use, unauthorized changes or reuse of the document on other projects without the permission of Artisan Architects.

Under no circumstance shall transfer of this document be deemed a sale or constitute a transfer of the license to use this document.

info@artisanarchitects.com.au
 www.artisanarchitects.com.au
 ACN 138 157 641
 © copyright

*These plans are to be read in conjunction with the endorsed ESD report (which forms part of the town planning permit submission), and all initiatives contained within must be implemented to the satisfaction of the responsible authority



Nominated Architect: Andrew Pham / Victoria ARBV 16732 / NSW ARB 11635

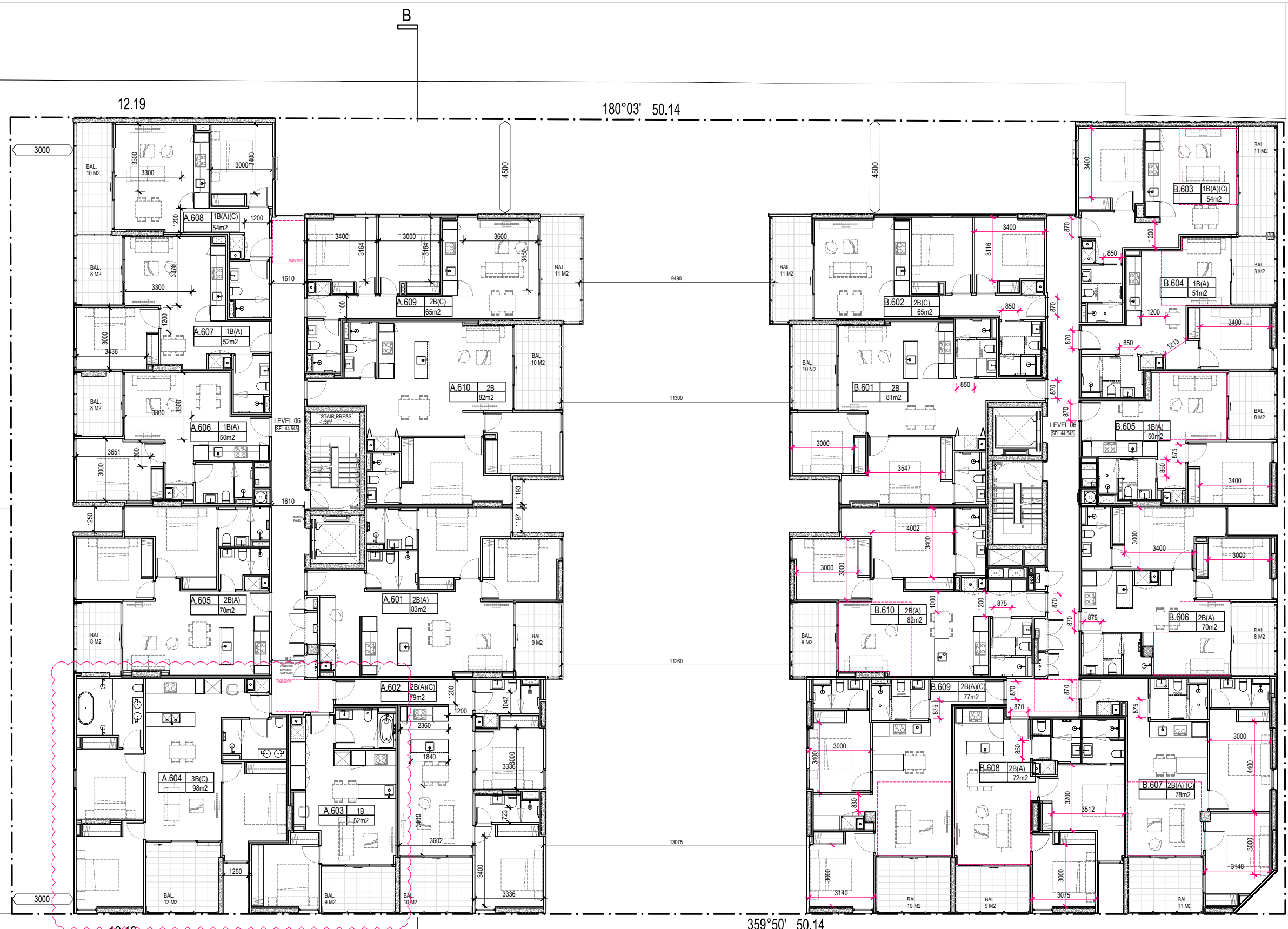

89°43' 39m

12.19

180°03' 50.14

269°43' 38.76

359°50' 50.14

CROSS STREET

HOCKING STREET

| REVISIONS | | | |
|-----------|----------|-------------------------------|----|
| No | Date | Description | By |
| - | 14.07.22 | TOWN PLANNING APPLICATION SET | CP |
| A | 05.10.22 | VCAT MEDIATION | CP |
| B | 27.01.23 | ENDORSEMENT SET | CP |
| C | 20.07.23 | PLANNING AMENDMENTS | AP |
| D | 12.01.24 | PLANNING AMENDMENTS | AP |
| E | 18.04.24 | PLANNING AMENDMENTS | AP |
| F | 24.05.24 | PLANNING AMENDMENTS | AP |
| G | 05.07.24 | S87a AMMENDMENTS | AP |

PROJECT TITLE
PROPOSED MIXED USE DEVELOPMENT
 6 CROSS ST, FOOTSCRAY

DRAWING TITLE
LEVEL 6 PLAN

SCALE: @ A3 1:200

DATE:
 JUNE 2022

PROJECT No:
10205

DRAWN BY:
 CP

N

 DWG No: **TP 07** **G**

Artisan Architects retain all common law, statutory law and other rights including copyright and intellectual property rights in respect of this document.

The recipient indemnifies Artisan Architects against all claims resulting from use of this document for any purpose other than its intended use, unauthorized changes or reuse of the document on other projects without the permission of Artisan Architects.

Under no circumstance shall transfer of this document be deemed a sale or constitute a transfer of the license to use this document.

info@artisanarchitects.com.au
 www.artisanarchitects.com.au
 ACN 138 157 641
 © copyright

**These plans are to be read in conjunction with the endorsed ESD report (which forms part of the town planning permit submission), and all initiatives contained within must be implemented to the satisfaction of the responsible authority*



Nominated Architect: Andrew Pham / Victoria ARBV 16732 / NSW ARB 11635

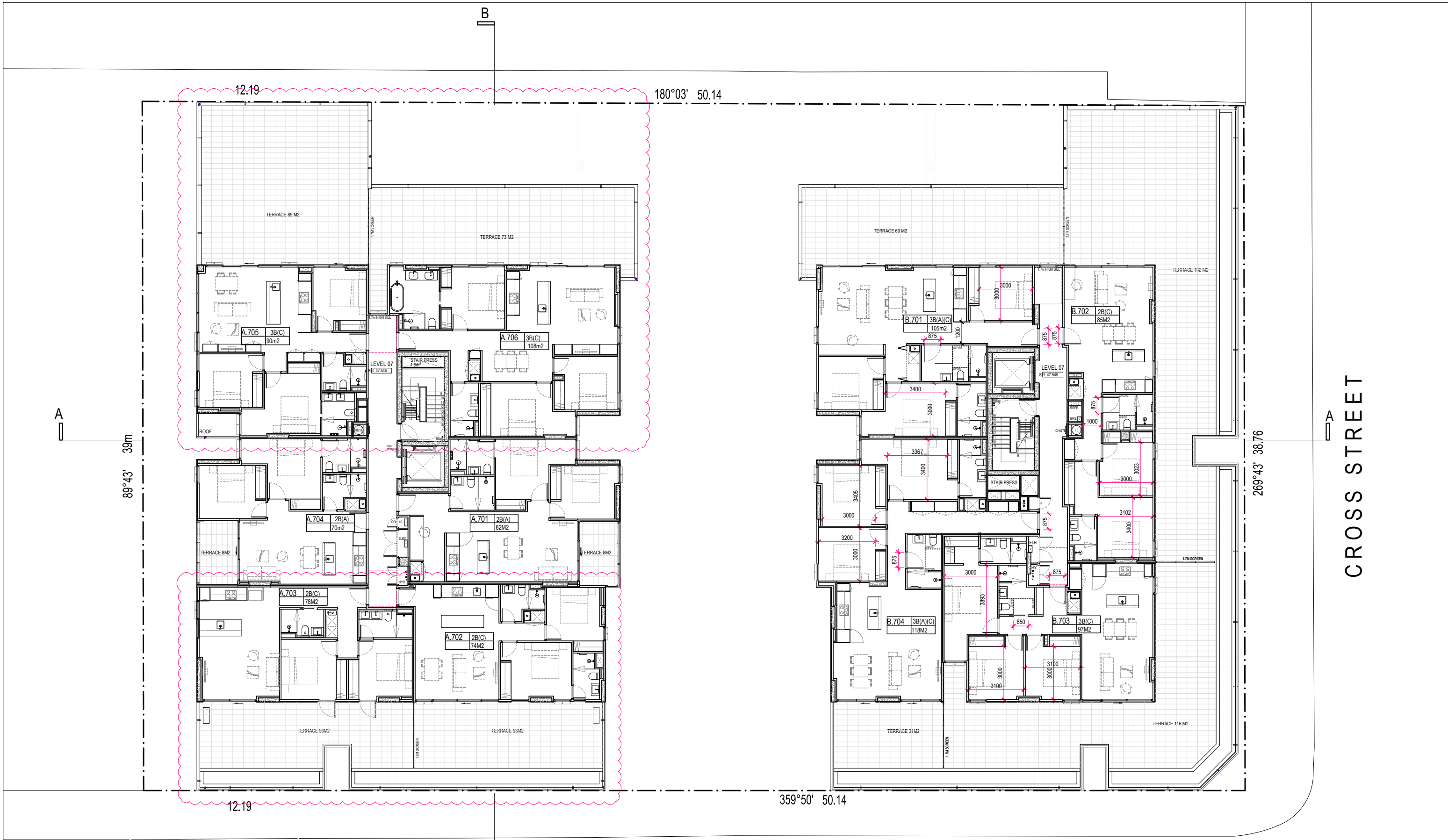

| REVISIONS | | | |
|-----------|----------|-------------------------------|----|
| No | Date | Description | By |
| - | 14.07.22 | TOWN PLANNING APPLICATION SET | CP |
| A | 05.10.22 | VCAT MEDIATION | CP |
| B | 27.01.23 | ENDORSEMENT SET | CP |
| C | 20.07.23 | PLANNING AMENDMENTS | AP |
| D | 12.01.24 | PLANNING AMENDMENTS | AP |
| E | 18.04.24 | PLANNING AMENDMENTS | AP |
| F | 24.05.24 | PLANNING AMENDMENTS | AP |
| G | 05.07.24 | S87a AMMENDMENTS | AP |

PROJECT TITLE
PROPOSED MIXED USE DEVELOPMENT
 6 CROSS ST, FOOTSCRAY

DRAWING TITLE
LEVEL 7 PLAN

HOCKING STREET

SCALE: @ A3 1:200

PROJECT No:
10205

DATE:
 JUNE 2022

DRAWN BY:
 CP

DWG No:
TP 08

REV
G



Artisan Architects retain all common law, statutory law and other rights including copyright and intellectual property rights in respect of this document.

The recipient indemnifies Artisan Architects against all claims resulting from use of this document for any purpose other than its intended use, unauthorized changes or reuse of the document on other projects without the permission of Artisan Architects.

Under no circumstance shall transfer of this document be deemed a sale or constitute a transfer of the license to use this document.

info@artisanarchitects.com.au
 www.artisanarchitects.com.au
 ACN 138 157 641
 © copyright

**These plans are to be read in conjunction with the endorsed ESD report (which forms part of the town planning permit submission), and all initiatives contained within must be implemented to the satisfaction of the responsible authority*



Nominated Architect: Andrew Pham / Victoria ARBV 16732 / NSW ARB 11635

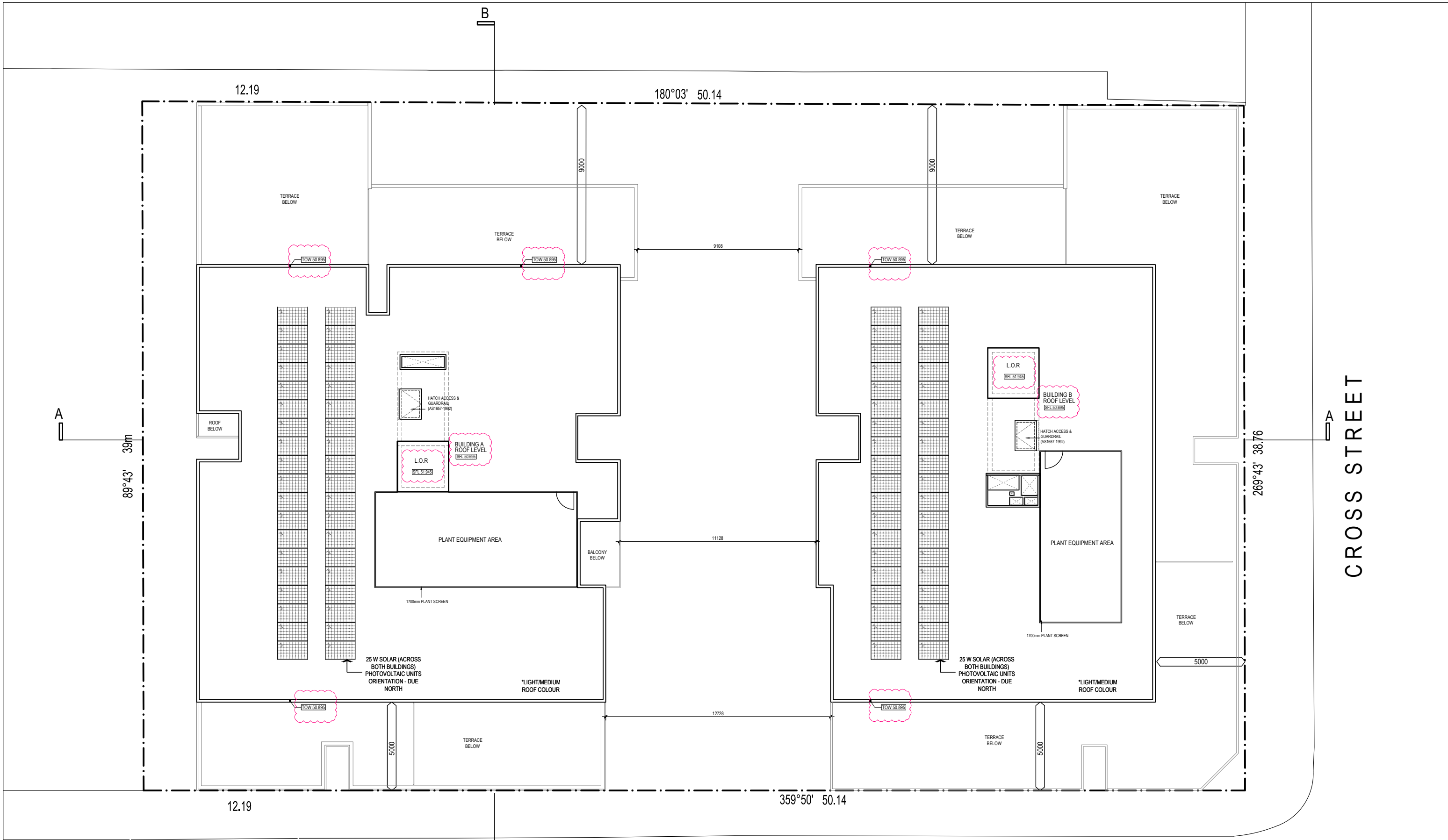

CROSS STREET

HOCKING STREET

| REVISIONS | | | |
|-----------|----------|-------------------------------|----|
| No | Date | Description | By |
| - | 14.07.22 | TOWN PLANNING APPLICATION SET | CP |
| A | 05.10.22 | VCAT MEDIATION | CP |
| B | 27.01.23 | ENDORSEMENT SET | CP |
| C | 20.07.23 | PLANNING AMENDMENTS | AP |
| D | 12.01.24 | PLANNING AMENDMENTS | AP |
| E | 18.04.24 | PLANNING AMENDMENTS | AP |
| F | 24.05.24 | PLANNING AMENDMENTS | AP |
| G | 05.07.24 | S87a AMMENDMENTS | AP |

PROJECT TITLE
PROPOSED MIXED USE DEVELOPMENT
 6 CROSS ST, FOOTSCRAY

DRAWING TITLE
ROOF PLAN

SCALE: @ A3 1:200

PROJECT No:

10205

DRAWN BY:
CP

DATE:
JUNE 2022



TP 09 G

Artisan Architects retain all common law, statutory law and other rights including copyright and intellectual property rights in respect of this document.

The recipient indemnifies Artisan Architects against all claims resulting from use of this document for any purpose other than its intended use, unauthorized changes or reuse of the document on other projects without the permission of Artisan Architects.

Under no circumstance shall transfer of this document be deemed a sale or constitute a transfer of the license to use this document.

info@artisanarchitects.com.au
 www.artisanarchitects.com.au
 ACN 138 157 641

© copyright

**These plans are to be read in conjunction with the endorsed ESD report (which forms part of the town planning permit submission), and all initiatives contained within must be implemented to the satisfaction of the responsible authority*



Nominated Architect: Andrew Pham / Victoria ARBV 16732 / NSW ARB 11635

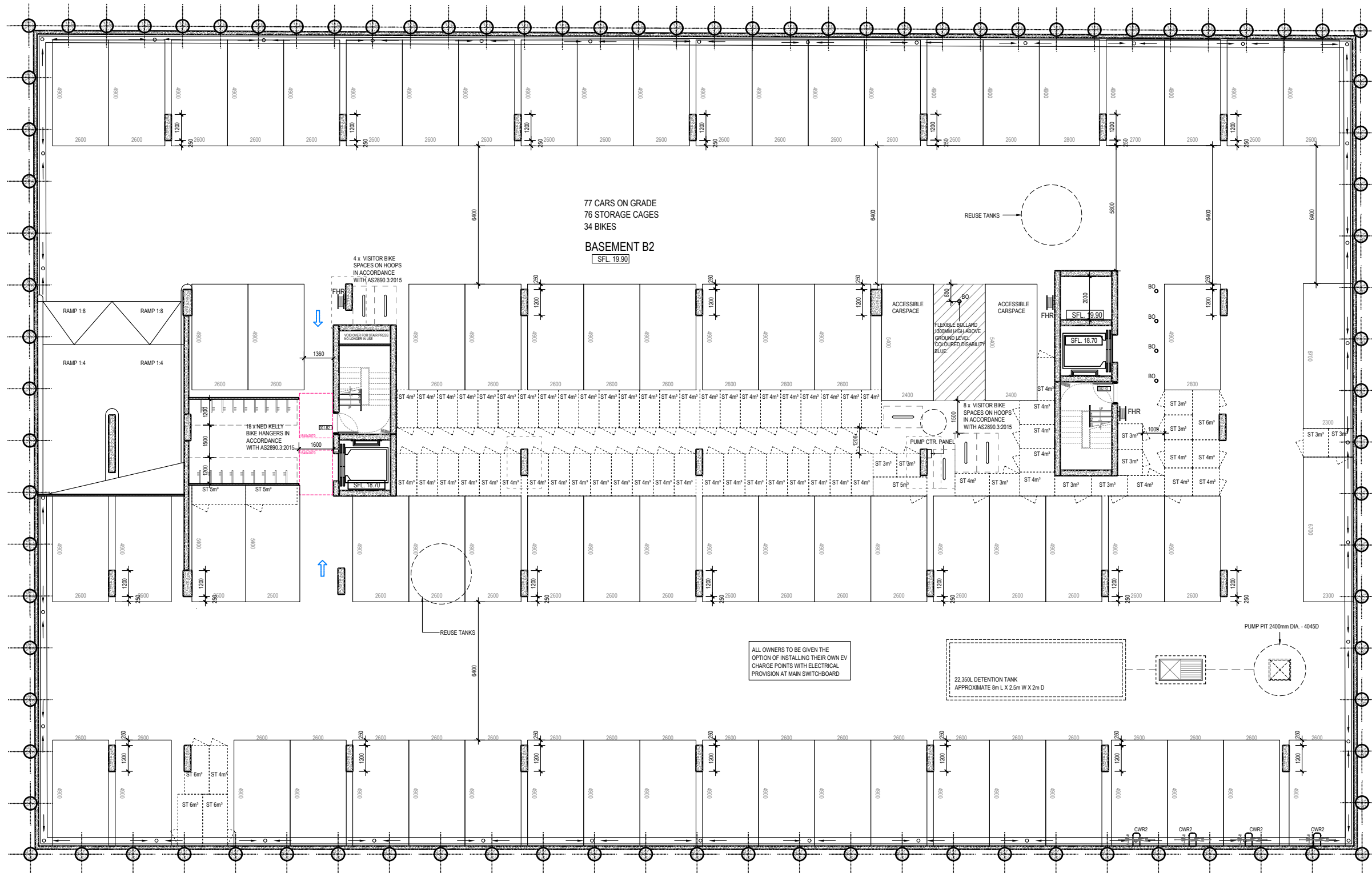

| No | Date | Description | By |
|----|----------|-------------------------------|----|
| - | 14.07.22 | TOWN PLANNING APPLICATION SET | CP |
| A | 05.10.22 | VCAT MEDIATION | CP |
| B | 27.01.23 | ENDORSEMENT SET | CP |
| C | 20.07.23 | PLANNING AMENDMENTS | AP |
| D | 12.01.24 | PLANNING AMENDMENTS | AP |
| E | 18.04.24 | PLANNING AMENDMENTS | AP |
| F | 24.05.24 | PLANNING AMENDMENTS | AP |
| G | 05.07.24 | S87a AMMENDMENTS | AP |

PROJECT TITLE
PROPOSED MIXED USE DEVELOPMENT
 6 CROSS ST, FOOTSCRAY

DRAWING TITLE
BASEMENT LEVEL 2 PLAN

SCALE: @ A3 1:200

DATE:
 JUNE 2022

PROJECT No:

10205

DRAWN BY:
 CP



DWG No:

TP 11 G

REV

Artisan Architects retain all common law, statutory law and other rights including copyright and intellectual property rights in respect of this document.

The recipient indemnifies Artisan Architects against all claims resulting from use of this document for any purpose other than its intended use, unauthorized changes or reuse of the document on other projects without the permission of Artisan Architects.

Under no circumstance shall transfer of this document be deemed a sale or constitute a transfer of the license to use this document.

info@artisanarchitects.com.au
 www.artisanarchitects.com.au
 ACN 138 157 641
 © copyright

**These plans are to be read in conjunction with the endorsed ESD report (which forms part of the town planning permit submission), and all initiatives contained within must be implemented to the satisfaction of the responsible authority*



Nominated Architect: Andrew Pham / Victoria ARBV 16732 / NSW ARB 11635

LEGEND

- LC01** LIGHTWEIGHT CLADDING
COLOUR: LIGHT GREY
FINISH: TEXTURED PAINT FINISH
- LC02** LIGHTWEIGHT CLADDING
COLOUR: DARK GREY
FINISH: TEXTURED PAINT FINISH
- LC03** LIGHTWEIGHT CLADDING
COLOUR: GREY
FINISH: TEXTURED PAINT FINISH
- LC04** LIGHTWEIGHT CLADDING
COLOUR: CHARCOAL
FINISH: TEXTURED PAINT FINISH
- CON01** PRECAST CONCRETE
COLOUR: GREY
FINISH: NATURAL FINISH
- CON02** PRECAST CONCRETE
COLOUR: GREY
FINISH: NATURAL FINISH
- GL01** GLAZING
COLOUR: CLEAR
- GL02** GLASS BALUSTRADE
COLOUR: CLEAR
- GL03** GLASS PRIVACY SCREEN
COLOUR: OBSCURED WHITE
- RN01** RENDER FINISH
COLOUR: DARK GREY
- RN02** RENDER FINISH
COLOUR: GREY
- BR01** PRECAST CONCRETE WITH INTEGRATED BRICK PATTERN
COLOURS: VARIOUS BROWNS
- BR02** PRECAST CONCRETE WITH INTEGRATED BRICK PATTERN
COLOURS: NATURAL FINISH
- PC01** POWDERCOAT FINISH
COLOUR: BLACK
- PERF01** PERFORATED METAL TO GARAGE DOOR OPENING PERCENTAGE AS REQUIRED BY MECH ENGINEER
COLOUR: MONUMENT
- AF01** PAINT FINISH TO SLAB EDGE
COLOUR: GREY TO MATCH LC01
- AF02** PAINT FINISH
COLOUR: DARK GREY TO MATCH LC02
- FC01** JAMES HARDIE AXON CLADDING PAINT FINISH
COLOUR: DARK GREY

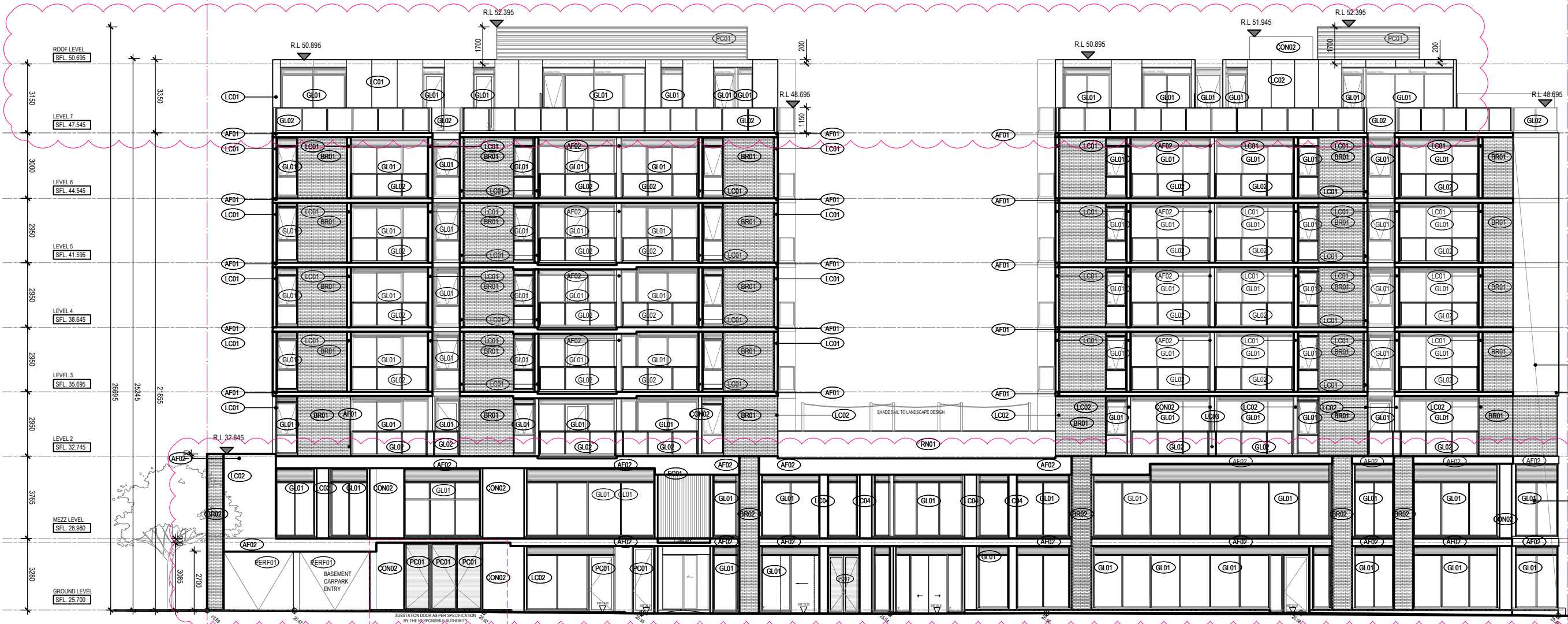

01 WEST ELEVATION
1:200 @ A3

02 SUBSTATION DOORS
DETAIL 1:50 @ A3

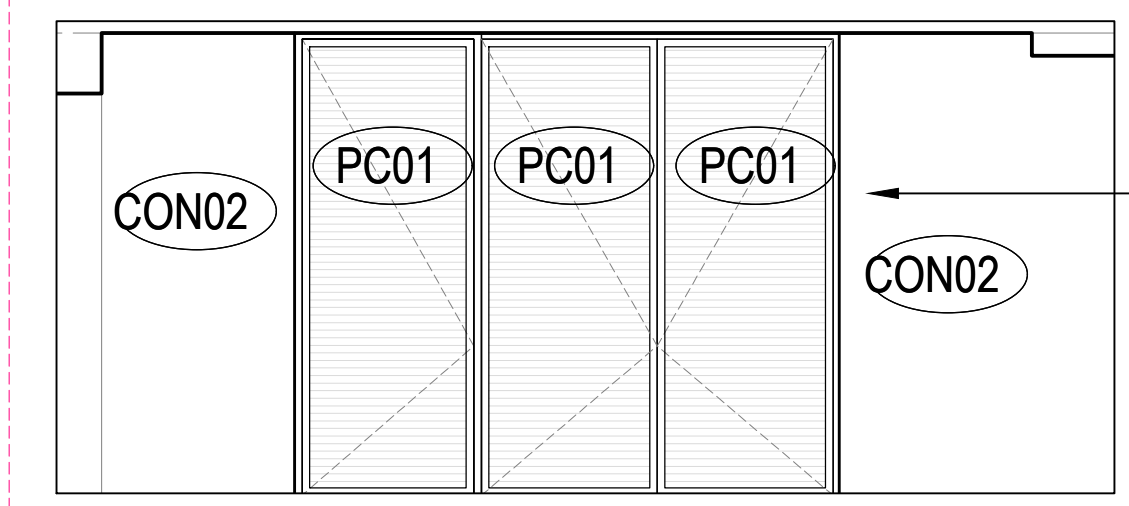

METAL POWDERCOAT SUBSTATION ROOM DOORS INTEGRATED INTO FACADE DESIGN WITH FLUSH FINISH TO SURROUNDING CONCRETE FINISH FACADE

| No | Date | Description | By |
|----|----------|-------------------------------|----|
| - | 14.07.22 | TOWN PLANNING APPLICATION SET | CP |
| A | 05.10.22 | VCAT MEDIATION | CP |
| B | 27.01.23 | ENDORSEMENT SET | CP |
| C | 20.07.23 | PLANNING AMENDMENTS | AP |
| D | 12.01.24 | PLANNING AMENDMENTS | AP |
| E | 18.04.24 | PLANNING AMENDMENTS | AP |
| F | 24.05.24 | PLANNING AMENDMENTS | AP |
| G | 05.07.24 | S87a AMMENDMENTS | AP |

PROJECT TITLE
PROPOSED MIXED USE DEVELOPMENT
6 CROSS ST, FOOTSCRAY

DRAWING TITLE
ELEVATION 01; WEST ELEVATION

SCALE: @ A3 1:200
SCALE: @ A3 1:50

DATE:
JUNE 2022

PROJECT No:
10205

DRAWN BY:
CP

DWG No: _____

REV _____

TP 12 G

Artisan Architects retain all common law, statutory law and other rights including copyright and intellectual property rights in respect of this document.

The recipient indemnifies Artisan Architects against all claims resulting from use of this document for any purpose other than its intended use, unauthorized changes or reuse of the document on other projects without the permission of Artisan Architects.

Under no circumstance shall transfer of this document be deemed a sale or constitute a transfer of the license to use this document.

info@artisanarchitects.com.au
www.artisanarchitects.com.au
ACN 138 157 641
© copyright

**These plans are to be read in conjunction with the endorsed ESD report (which forms part of the town planning permit submission), and all initiatives contained within must be implemented to the satisfaction of the responsible authority*



Nominated Architect: Andrew Pham / Victoria ARBV 16732 / NSW ARB 11635

LEGEND

- (LC01) LIGHTWEIGHT CLADDING
COLOUR: LIGHT GREY
FINISH: TEXTURED PAINT FINISH
- (LC02) LIGHTWEIGHT CLADDING
COLOUR: DARK GREY
FINISH: TEXTURED PAINT FINISH
- (LC03) LIGHTWEIGHT CLADDING
COLOUR: GREY
FINISH: TEXTURED PAINT FINISH
- (LC04) LIGHTWEIGHT CLADDING
COLOUR: CHARCOAL
FINISH: TEXTURED PAINT FINISH
- (CON01) PRECAST CONCRETE
COLOUR: GREY
FINISH: NATURAL FINISH
- (CON02) PRECAST CONCRETE
COLOUR: GREY
FINISH: NATURAL FINISH
- (GL01) GLAZING
COLOUR: CLEAR
- (GL02) GLASS BALUSTRADE
COLOUR: CLEAR
- (GL03) GLASS PRIVACY SCREEN
COLOUR: OBSCURED WHITE
- (RV01) RENDER FINISH
COLOUR: DARK GREY
- (RV02) RENDER FINISH
COLOUR: GREY
- (BR01) PRECAST CONCRETE WITH INTEGRATED
BRICK PATTERN
COLOURS: VARIOUS BROWNS
- (BR02) PRECAST CONCRETE WITH INTEGRATED
BRICK PATTERN
COLOURS: NATURAL FINISH
- (PC01) POWDERCOATE FINISH
COLOUR: BLACK
- (PERF01) PERFORATED METAL TO GARAGE DOOR
OPENING PERCENTAGE AS REQUIRED BY
MECH ENGINEER
COLOUR: MONUMENT
- (AF01) PAINT FINISH TO SLAB EDGE
COLOUR: GREY TO MATCH LC01
- (AF02) PAINT FINISH
COLOUR: DARK GREY TO MATCH LC02
- (FC01) JAMES HARDIE AXON CLADDING PAINT
FINISH
COLOUR: DARK GREY



01 SOUTH ELEVATION
1:200 @ A3

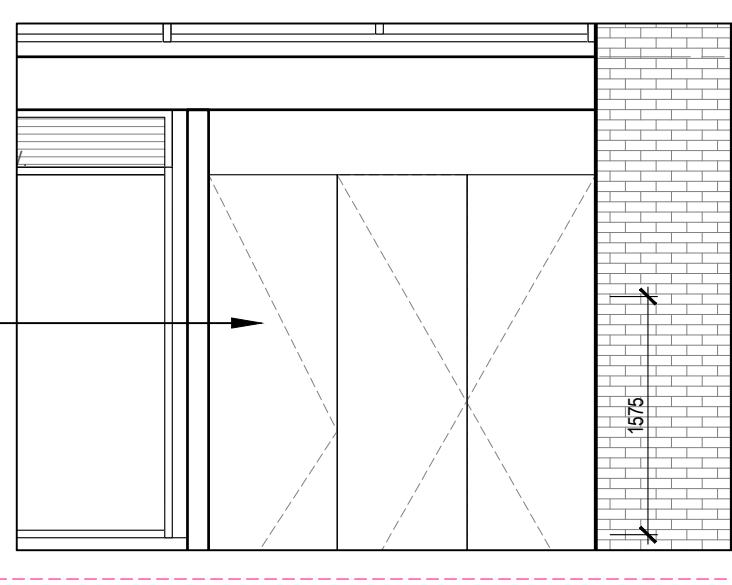

02 BOOSTER CUPBOARD DOORS
DETAIL 1:50 @ A3

| No | Date | Description | By |
|----|----------|-------------------------------|----|
| - | 14.07.22 | TOWN PLANNING APPLICATION SET | CP |
| A | 05.10.22 | VCAT MEDIATION | CP |
| B | 27.01.23 | ENDORSEMENT SET | CP |
| C | 20.07.23 | PLANNING AMENDMENTS | AP |
| D | 12.01.24 | PLANNING AMENDMENTS | AP |
| E | 18.04.24 | PLANNING AMENDMENTS | AP |
| F | 24.05.24 | PLANNING AMENDMENTS | AP |
| G | 05.07.24 | S87a AMMENDMENTS | AP |

PROJECT TITLE
PROPOSED MIXED USE DEVELOPMENT
6 CROSS ST, FOOTSCRAY

DRAWING TITLE
ELEVATION 02; SOUTH ELEVATION

SCALE: @ A3 1:200
SCALE: @ A3 1:50

PROJECT No:
10205

DATE:
JUNE 2022

DRAWN BY:
CP

DWG No:
TP 13

REV
G

Artisan Architects retain all common law, statutory law and other rights including copyright and intellectual property rights in respect of this document.

The recipient indemnifies Artisan Architects against all claims resulting from use of this document for any purpose other than its intended use, unauthorized changes or reuse of the document on other projects without the permission of Artisan Architects.

Under no circumstance shall transfer of this document be deemed a sale or constitute a transfer of the license to use this document.

info@artisanarchitects.com.au
www.artisanarchitects.com.au
ACN 138 157 641
© copyright

**These plans are to be read in conjunction with the endorsed ESD report (which forms part of the town planning permit submission), and all initiatives contained within must be implemented to the satisfaction of the responsible authority*



Nominated Architect: Andrew Pham / Victoria ARBV 16732 / NSW ARB 11635

LEGEND

- (LC01) LIGHTWEIGHT CLADDING
COLOUR: LIGHT GREY
FINISH: TEXTURED PAINT FINISH
- (LC02) LIGHTWEIGHT CLADDING
COLOUR: DARK GREY
FINISH: TEXTURED PAINT FINISH
- (LC03) LIGHTWEIGHT CLADDING
COLOUR: GREY
FINISH: TEXTURED PAINT FINISH
- (LC04) LIGHTWEIGHT CLADDING
COLOUR: CHARCOAL
FINISH: TEXTURED PAINT FINISH
- (CON01) PRECAST CONCRETE
COLOUR: GREY
FINISH: NATURAL FINISH
- (CON02) PRECAST CONCRETE
COLOUR: GREY
FINISH: NATURAL FINISH
- (GL01) GLAZING
COLOUR: CLEAR
- (GL02) GLASS BALUSTRADE
COLOUR: CLEAR
- (GL03) GLASS PRIVACY SCREEN
COLOUR: OBSCURED WHITE
- (RN01) RENDER FINISH
COLOUR: DARK GREY
- (RN02) RENDER FINISH
COLOUR: GREY
- (BR01) PRECAST CONCRETE WITH INTEGRATED
BRICK PATTERN
COLOURS: VARIOUS BROWNS
- (BR02) PRECAST CONCRETE WITH INTEGRATED
BRICK PATTERN
COLOURS: NATURAL FINISH
- (PC01) POWDERCOATE FINISH
COLOUR: BLACK
- (PERF01) PERFORATED METAL TO GARAGE DOOR
OPENING PERCENTAGE AS REQUIRED BY
MECH ENGINEER
COLOUR: MONUMENT
- (AF01) PAINT FINISH TO SLAB EDGE
COLOUR: GREY TO MATCH LC01
- (AF02) PAINT FINISH
COLOUR: DARK GREY TO MATCH LC02
- (FC01) JAMES HARDIE AXON CLADDING PAINT
FINISH
COLOUR: DARK GREY



CROSS STREET

| No | Date | Description | By |
|----|----------|-------------------------------|----|
| - | 14.07.22 | TOWN PLANNING APPLICATION SET | CP |
| A | 05.10.22 | VCAT MEDIATION | CP |
| B | 27.01.23 | ENDORSEMENT SET | CP |
| C | 20.07.23 | PLANNING AMENDMENTS | AP |
| D | 12.01.24 | PLANNING AMENDMENTS | AP |
| E | 18.04.24 | PLANNING AMENDMENTS | AP |
| F | 24.05.24 | PLANNING AMENDMENTS | AP |
| G | 05.07.24 | S87a AMMENDMENTS | AP |

PROJECT TITLE
**PROPOSED MIXED USE DEVELOPMENT
6 CROSS ST, FOOTSCRAY**

DRAWING TITLE
ELEVATION 03; EAST ELEVATION

SCALE: @ A3 1:200

DATE:
JUNE 2022

PROJECT No:

10205

DRAWN BY:
CP

DWG No:

TP 14

REV

G

Artisan Architects retain all common law, statutory law and other rights including copyright and intellectual property rights in respect of this document.

The recipient indemnifies Artisan Architects against all claims resulting from use of this document for any purpose other than its intended use, unauthorized changes or reuse of the document on other projects without the permission of Artisan Architects.

Under no circumstance shall transfer of this document be deemed a sale or constitute a transfer of the license to use this document.

info@artisanarchitects.com.au
www.artisanarchitects.com.au
ACN 138 157 641
© copyright

**These plans are to be read in conjunction with the endorsed ESD report (which forms part of the town planning permit submission), and all initiatives contained within must be implemented to the satisfaction of the responsible authority*



Nominated Architect: Andrew Pham / Victoria ARBV 16732 / NSW ARB 11635

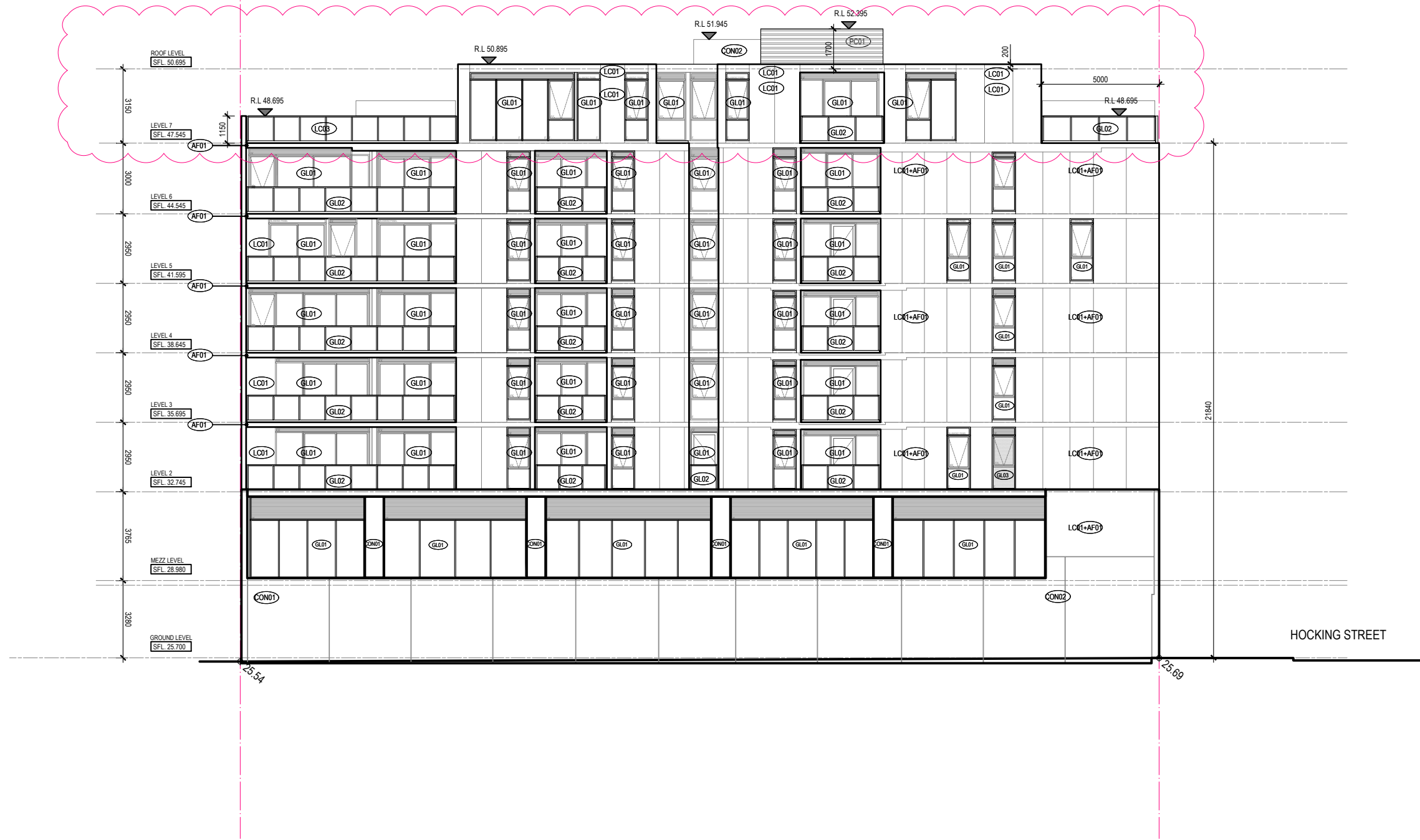

LEGEND

- (LC01) LIGHTWEIGHT CLADDING
COLOUR: LIGHT GREY
FINISH: TEXTURED PAINT FINISH
- (LC02) LIGHTWEIGHT CLADDING
COLOUR: DARK GREY
FINISH: TEXTURED PAINT FINISH
- (LC03) LIGHTWEIGHT CLADDING
COLOUR: GREY
FINISH: TEXTURED PAINT FINISH
- (LC04) LIGHTWEIGHT CLADDING
COLOUR: CHARCOAL
FINISH: TEXTURED PAINT FINISH
- (CON01) PRECAST CONCRETE
COLOUR: GREY
FINISH: NATURAL FINISH
- (CON02) PRECAST CONCRETE
COLOUR: GREY
FINISH: NATURAL FINISH
- (GL01) GLAZING
COLOUR: CLEAR
- (GL02) GLASS BALUSTRADE
COLOUR: CLEAR
- (GL03) GLASS PRIVACY SCREEN
COLOUR: OBSCURED WHITE
- (RN01) RENDER FINISH
COLOUR: DARK GREY
- (RN02) RENDER FINISH
COLOUR: GREY
- (BR01) PRECAST CONCRETE WITH INTEGRATED
BRICK PATTERN
COLOURS: VARIOUS BROWNS
- (BR02) PRECAST CONCRETE WITH INTEGRATED
BRICK PATTERN
COLOURS: NATURAL FINISH
- (PC01) POWDERCOATE FINISH
COLOUR: BLACK
- (PERF01) PERFORATED METAL TO GARAGE DOOR
OPENING PERCENTAGE AS REQUIRED BY
MECH ENGINEER
COLOUR: MONUMENT
- (AF01) PAINT FINISH TO SLAB EDGE
COLOUR: GREY TO MATCH LC01
- (AF02) PAINT FINISH
COLOUR: DARK GREY TO MATCH LC02
- (FC01) JAMES HARDIE AXON CLADDING PAINT
FINISH
COLOUR: DARK GREY

| No | Date | Description | By |
|----|----------|-------------------------------|----|
| - | 14.07.22 | TOWN PLANNING APPLICATION SET | CP |
| A | 05.10.22 | VCAT MEDIATION | CP |
| B | 27.01.23 | ENDORSEMENT SET | CP |
| C | 20.07.23 | PLANNING AMENDMENTS | AP |
| D | 12.01.24 | PLANNING AMENDMENTS | AP |
| E | 18.04.24 | PLANNING AMENDMENTS | AP |
| F | 24.05.24 | PLANNING AMENDMENTS | AP |
| G | 05.07.24 | S87a AMMENDMENTS | AP |

PROJECT TITLE
**PROPOSED MIXED USE DEVELOPMENT
 6 CROSS ST, FOOTSCRAY**

DRAWING TITLE
ELEVATION 04; NORTH ELEVATION

SCALE: @ A3 1:200

DATE:
 JUNE 2022

PROJECT No:

10205

DRAWN BY:
 CP

DWG No:

TP 15

REV

G

Artisan Architects retain all common law, statutory law and other rights including copyright and intellectual property rights in respect of this document.

The recipient indemnifies Artisan Architects against all claims resulting from use of this document for any purpose other than its intended use, unauthorized changes or reuse of the document on other projects without the permission of Artisan Architects.

Under no circumstance shall transfer of this document be deemed a sale or constitute a transfer of the license to use this document.

info@artisanarchitects.com.au
 www.artisanarchitects.com.au
 ACN 138 157 641
 © copyright

**These plans are to be read in conjunction with the endorsed ESD report (which forms part of the town planning permit submission), and all initiatives contained within must be implemented to the satisfaction of the responsible authority*



Nominated Architect: Andrew Pham / Victoria ARBV 16732 / NSW ARB 11635

LEGEND

- (LC01) LIGHTWEIGHT CLADDING
COLOUR: LIGHT GREY
FINISH: TEXTURED PAINT FINISH
- (LC02) LIGHTWEIGHT CLADDING
COLOUR: DARK GREY
FINISH: TEXTURED PAINT FINISH
- (LC03) LIGHTWEIGHT CLADDING
COLOUR: GREY
FINISH: TEXTURED PAINT FINISH
- (LC04) LIGHTWEIGHT CLADDING
COLOUR: CHARCOAL
FINISH: TEXTURED PAINT FINISH
- (CON01) PRECAST CONCRETE
COLOUR: GREY
FINISH: NATURAL FINISH
- (CON02) PRECAST CONCRETE
COLOUR: GREY
FINISH: NATURAL FINISH
- (GL01) GLAZING
COLOUR: CLEAR
- (GL02) GLASS BALUSTRADE
COLOUR: CLEAR
- (GL03) GLASS PRIVACY SCREEN
COLOUR: OBSCURED WHITE
- (RN01) RENDER FINISH
COLOUR: DARK GREY
- (RN02) RENDER FINISH
COLOUR: GREY
- (BR01) PRECAST CONCRETE WITH INTEGRATED
BRICK PATTERN
COLOURS: VARIOUS BROWNS
- (BR02) PRECAST CONCRETE WITH INTEGRATED
BRICK PATTERN
COLOURS: NATURAL FINISH
- (PC01) POWDERCOATE FINISH
COLOUR: BLACK
- (PERF01) PERFORATED METAL TO GARAGE DOOR
OPENING PERCENTAGE AS REQUIRED BY
MECH ENGINEER
COLOUR: MONUMENT
- (AF01) PAINT FINISH TO SLAB EDGE
COLOUR: GREY TO MATCH LC01
- (AF02) PAINT FINISH
COLOUR: DARK GREY TO MATCH LC02
- (FC01) JAMES HARDIE AXON CLADDING PAINT
FINISH
COLOUR: DARK GREY

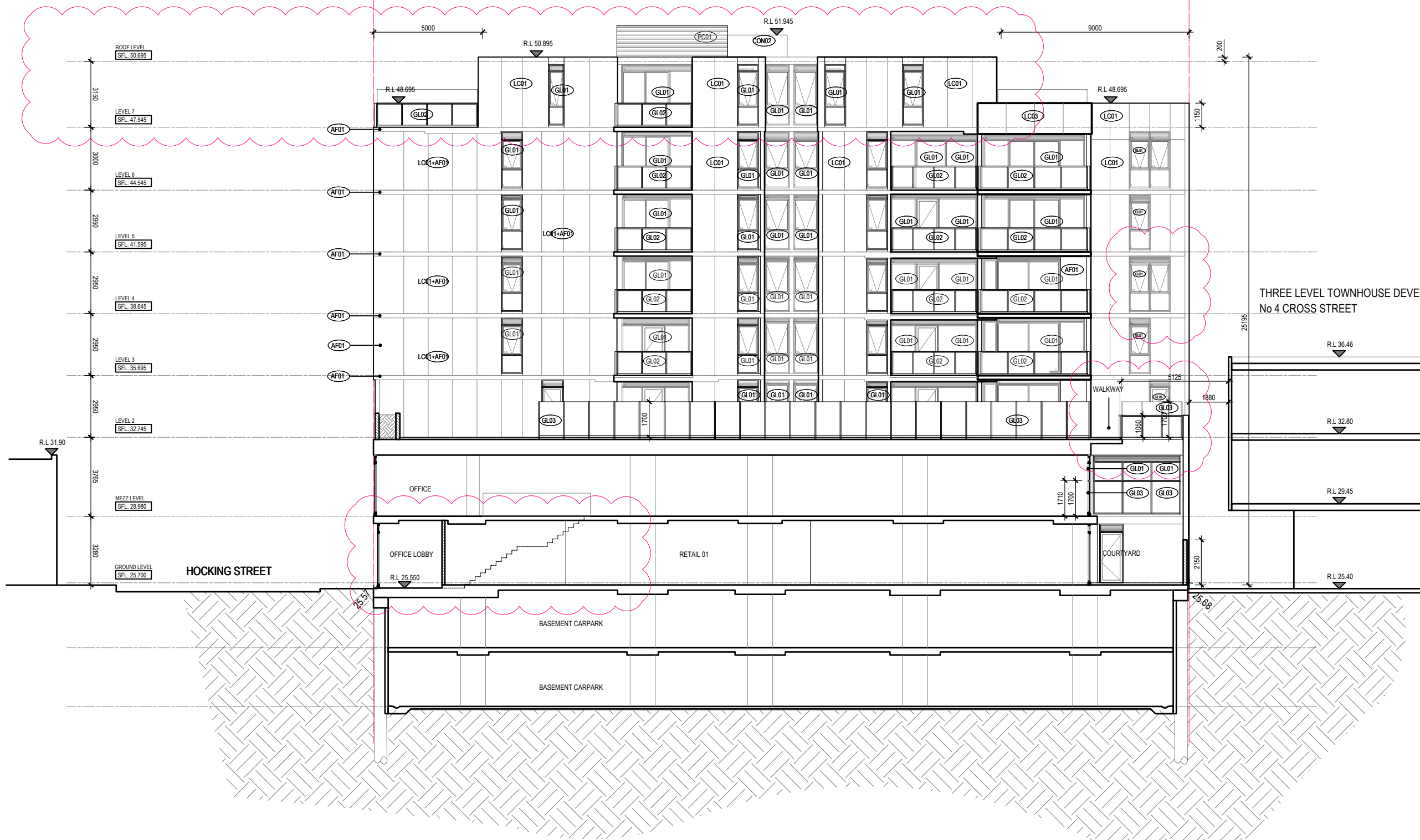

THREE LEVEL TOWNHOUSE DEVELOPMENT
No 4 CROSS STREET

| No | Date | Description | By |
|----|----------|-------------------------------|----|
| - | 14.07.22 | TOWN PLANNING APPLICATION SET | CP |
| A | 05.10.22 | VCAT MEDIATION | CP |
| B | 27.01.23 | ENDORSEMENT SET | CP |
| C | 20.07.23 | PLANNING AMENDMENTS | AP |
| D | 12.01.24 | PLANNING AMENDMENTS | AP |
| E | 18.04.24 | PLANNING AMENDMENTS | AP |
| F | 24.05.24 | PLANNING AMENDMENTS | AP |
| G | 05.07.24 | S87a AMMENDMENTS | AP |

PROJECT TITLE
**PROPOSED MIXED USE DEVELOPMENT
6 CROSS ST, FOOTSCRAY**

DRAWING TITLE
ELEVATION 05; INTERNAL SOUTH ELEVATION

SCALE: @ A3 1:200

PROJECT No:
10205

DATE:
JUNE 2022

DRAWN BY:
CP

DWG No:
TP 16

REV
G

Artisan Architects retain all common law, statutory law and other rights including copyright and intellectual property rights in respect of this document.

The recipient indemnifies Artisan Architects against all claims resulting from use of this document for any purpose other than its intended use, unauthorized changes or reuse of the document on other projects without the permission of Artisan Architects.

Under no circumstance shall transfer of this document be deemed a sale or constitute a transfer of the license to use this document.

info@artisanarchitects.com.au
www.artisanarchitects.com.au
ACN 138 157 641
© copyright

**These plans are to be read in conjunction with the endorsed ESD report (which forms part of the town planning permit submission), and all initiatives contained within must be implemented to the satisfaction of the responsible authority*



Nominated Architect: Andrew Pham / Victoria ARBV 16732 / NSW ARB 11635

LEGEND

- LC01 LIGHTWEIGHT CLADDING
COLOUR: LIGHT GREY
FINISH: TEXTURED PAINT FINISH
- LC02 LIGHTWEIGHT CLADDING
COLOUR: DARK GREY
FINISH: TEXTURED PAINT FINISH
- LC03 LIGHTWEIGHT CLADDING
COLOUR: GREY
FINISH: TEXTURED PAINT FINISH
- LC04 LIGHTWEIGHT CLADDING
COLOUR: CHARCOAL
FINISH: TEXTURED PAINT FINISH
- CON01 PRECAST CONCRETE
COLOUR: GREY
FINISH: NATURAL FINISH
- CON02 PRECAST CONCRETE
COLOUR: GREY
FINISH: NATURAL FINISH
- GL01 GLAZING
COLOUR: CLEAR
- GL02 GLASS BALUSTRADE
COLOUR: CLEAR
- GL03 GLASS PRIVACY SCREEN
COLOUR: OBSCURED WHITE
- RN01 RENDER FINISH
COLOUR: DARK GREY
- RN02 RENDER FINISH
COLOUR: GREY
- BR01 PRECAST CONCRETE WITH INTEGRATED
BRICK PATTERN
COLOURS: VARIOUS BROWNS
- BR02 PRECAST CONCRETE WITH INTEGRATED
BRICK PATTERN
COLOURS: NATURAL FINISH
- PC01 POWDERCOATE FINISH
COLOUR: BLACK
- PERF01 PERFORATED METAL TO GARAGE DOOR
OPENING PERCENTAGE AS REQUIRED BY
MECH ENGINEER
COLOUR: MONUMENT
- AF01 PAINT FINISH TO SLAB EDGE
COLOUR: GREY TO MATCH LC01
- AF02 PAINT FINISH
COLOUR: DARK GREY TO MATCH LC02
- FC01 JAMES HARDIE AXON CLADDING PAINT
FINISH
COLOUR: DARK GREY

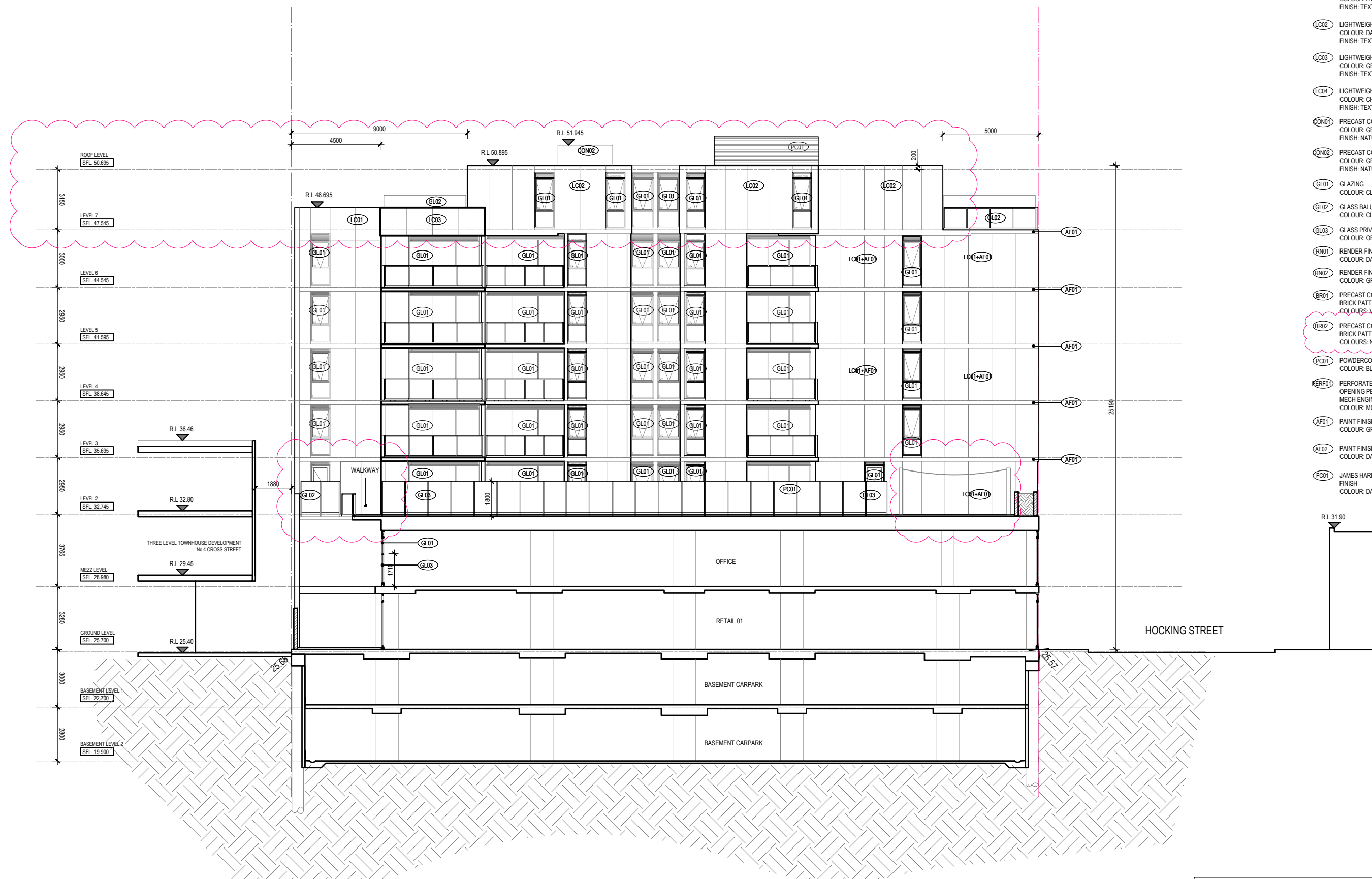

| No | Date | Description | By |
|----|----------|-------------------------------|----|
| - | 14.07.22 | TOWN PLANNING APPLICATION SET | CP |
| A | 05.10.22 | VCAT MEDIATION | CP |
| B | 27.01.23 | ENDORSEMENT SET | CP |
| C | 20.07.23 | PLANNING AMENDMENTS | AP |
| D | 12.01.24 | PLANNING AMENDMENTS | AP |
| E | 18.04.24 | PLANNING AMENDMENTS | AP |
| F | 24.05.24 | PLANNING AMENDMENTS | AP |
| G | 05.07.24 | S87a AMMENDMENTS | AP |

PROJECT TITLE
**PROPOSED MIXED USE DEVELOPMENT
 6 CROSS ST, FOOTSCRAY**

DRAWING TITLE
ELEVATION 06; INTERNAL NORTH ELEVATION

SCALE: @ A3 1:200

PROJECT No:
10205

DATE:
 JUNE 2022

DRAWN BY:
 CP

DWG No:
TP 17

REV
G



Artisan Architects retain all common law, statutory law and other rights including copyright and intellectual property rights in respect of this document.

The recipient indemnifies Artisan Architects against all claims resulting from use of this document for any purpose other than its intended use, unauthorized changes or reuse of the document on other projects without the permission of Artisan Architects.

Under no circumstance shall transfer of this document be deemed a sale or constitute a transfer of the license to use this document.

info@artisanarchitects.com.au
 www.artisanarchitects.com.au
 ACN 138 157 641
 © copyright

**These plans are to be read in conjunction with the endorsed ESD report (which forms part of the town planning permit submission), and all initiatives contained within must be implemented to the satisfaction of the responsible authority*



Nominated Architect: Andrew Pham / Victoria ARBV 16732 / NSW ARB 11635

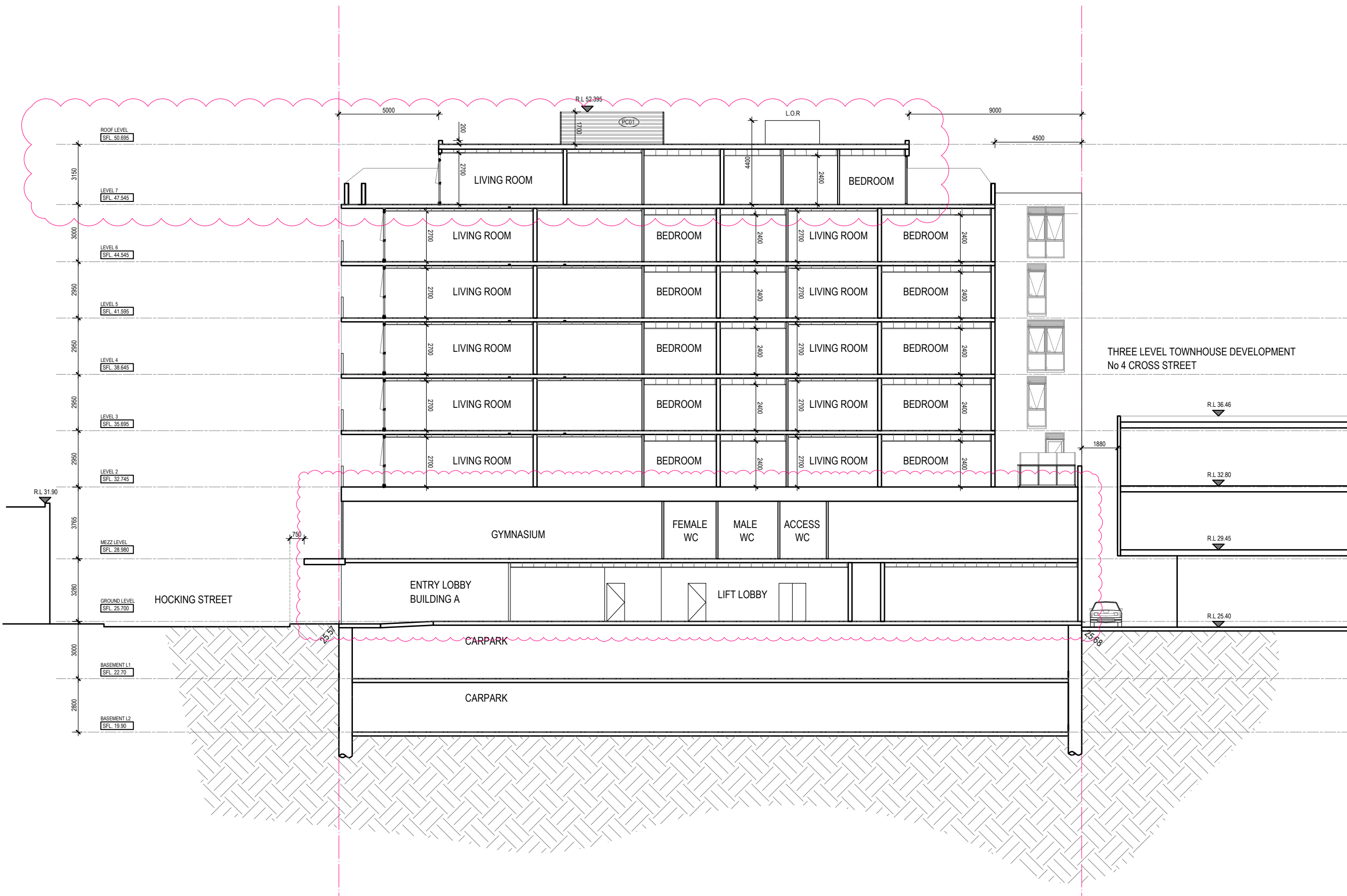

THREE LEVEL TOWNHOUSE DEVELOPMENT
No 4 CROSS STREET

| No | Date | Description | By |
|----|----------|-------------------------------|----|
| - | 14.07.22 | TOWN PLANNING APPLICATION SET | CP |
| A | 05.10.22 | VCAT MEDIATION | CP |
| B | 27.01.23 | ENDORSEMENT SET | CP |
| C | 20.07.23 | PLANNING AMENDMENTS | AP |
| D | 12.01.24 | PLANNING AMENDMENTS | AP |
| E | 18.04.24 | PLANNING AMENDMENTS | AP |
| F | 24.05.24 | PLANNING AMENDMENTS | AP |
| G | 05.07.24 | S87a AMMENDMENTS | AP |

PROJECT TITLE
PROPOSED MIXED USE DEVELOPMENT
6 CROSS ST, FOOTSCRAY

DRAWING TITLE
SECTION BB

SCALE: @ A3 1:200

DATE:
JUNE 2022

PROJECT No:
10205

DRAWN BY:
CP

N
DWG No: **TP 19** REV **G**

Artisan Architects retain all common law, statutory law and other rights including copyright and intellectual property rights in respect of this document.

The recipient indemnifies Artisan Architects against all claims resulting from use of this document for any purpose other than its intended use, unauthorized changes or reuse of the document on other projects without the permission of Artisan Architects.

Under no circumstance shall transfer of this document be deemed a sale or constitute a transfer of the license to use this document.

info@artisanarchitects.com.au
www.artisanarchitects.com.au
ACN 138 157 641
© copyright

**These plans are to be read in conjunction with the endorsed ESD report (which forms part of the town planning permit submission), and all initiatives contained within must be implemented to the satisfaction of the responsible authority*



Nominated Architect: Andrew Pham / Victoria ARBV 16732 / NSW ARB 11635



LC01 LIGHTWEIGHT CLADDING
COLOUR: LIGHT GREY
FINISH: TEXTURED PAINT FINISH

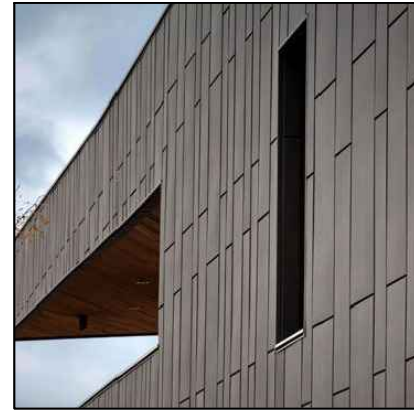

LC02 LIGHTWEIGHT CLADDING
COLOUR: DARK GREY
FINISH: TEXTURED PAINT FINISH



LC03 LIGHTWEIGHT CLADDING
COLOUR: GREY
FINISH: TEXTURED PAINT FINISH

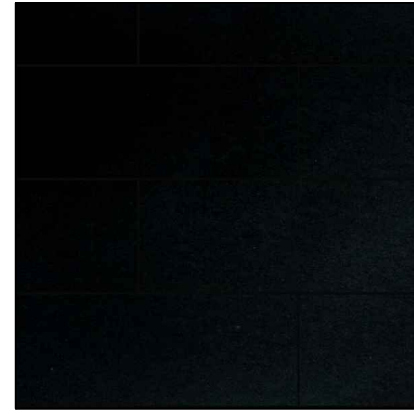

LC04 LIGHTWEIGHT CLADDING
COLOUR: CHARCOAL
FINISH: TEXTURED PAINT FINISH



CON01 PRECAST CONCRETE
COLOUR: LIGHT
FINISH: NATURAL FINISH



CON02 PRECAST CONCRETE
COLOUR: LIGHT
FINISH: NATURAL FINISH

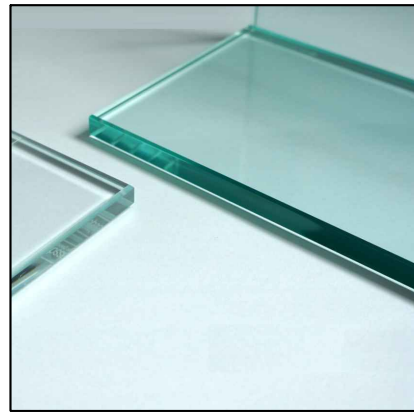

GL01 GLAZING
COLOUR: CLEAR

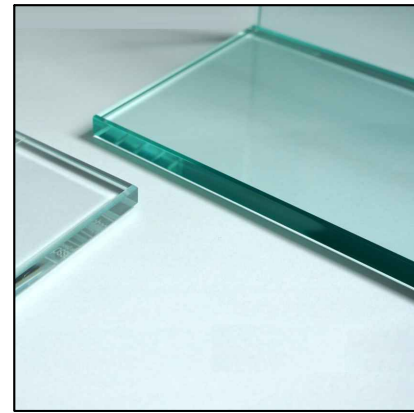

GL02 GLASS BALUSTRADE
COLOUR: CLEAR



GL03 GLASS PRIVACY SCREEN
COLOUR: OBSCURED WHITE



RN01 RENDER FINISH
COLOUR: DARK GREY

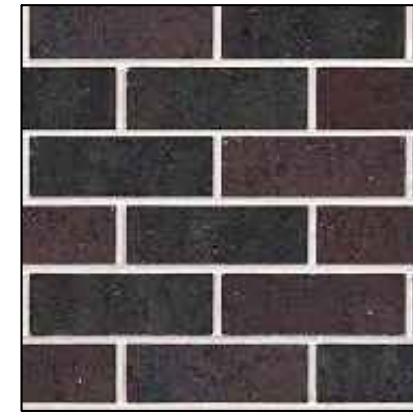

BR01 PRECAST CONCRETE WITH
INTEGRATED BRICK PATTERN
COLOURS: VARIOUS BROWNS

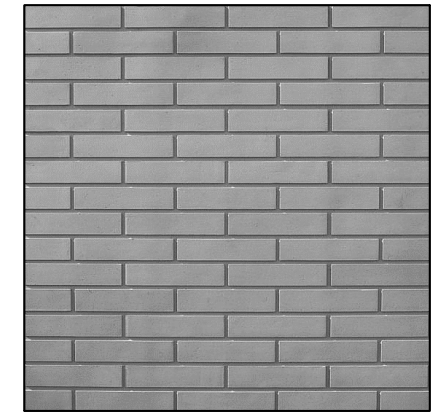

BR02 PRECAST CONCRETE WITH
INTEGRATED BRICK PATTERN
COLOURS: NATURAL FINISH

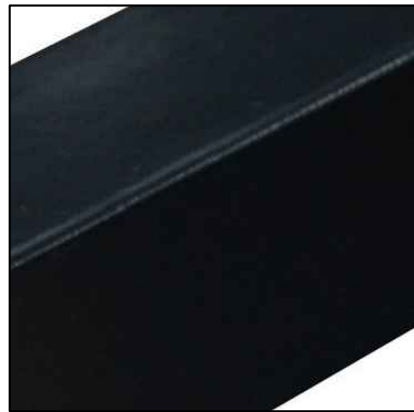

PC01 POWDERCOATE FINISH
COLOUR: BLACK

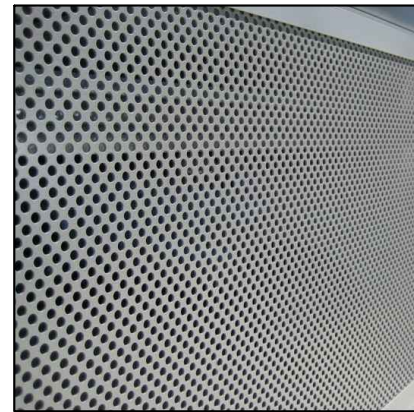

PERF01 PERFORATED METAL TO GARAGE
DOOR OPENING PERCENTAGE AS
REQUIRED BY MECH ENGINEER
COLOUR: MONUMENT



AF01 APPLIED FINISH
COLOUR: GREY TO MATCH LC01

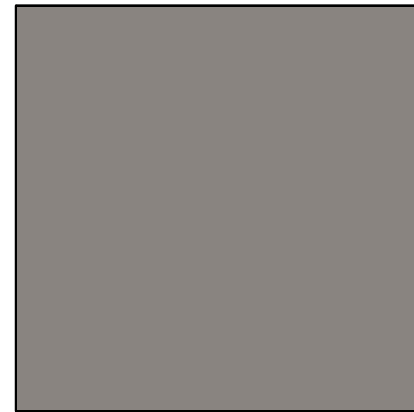

AF02 APPLIED FINISH
COLOUR: DARK GREY TO MATCH
LC02



FC01 JAMES HARDIE AXON CLADDING
COLOUR: DARK GREY
FINISH: PAINT FINISH

| No | Date | Description | By |
|----|----------|-------------------------------|----|
| - | 14.07.22 | TOWN PLANNING APPLICATION SET | CP |
| A | 05.10.22 | VCAT MEDIATION | CP |
| B | 27.01.23 | ENDORSEMENT SET | CP |
| C | 20.07.23 | PLANNING AMENDMENTS | AP |
| D | 12.01.24 | PLANNING AMENDMENTS | AP |
| E | 18.04.24 | PLANNING AMENDMENTS | AP |
| F | 24.05.24 | PLANNING AMENDMENTS | AP |
| G | 05.07.24 | S87a AMMENDMENTS | AP |

PROJECT TITLE
**PROPOSED MIXED USE DEVELOPMENT
6 CROSS ST, FOOTSCRAY**

DRAWING TITLE
MATERIALS SCHEDULE

SCALE: @ A3 1:200

DATE:
JUNE 2022

PROJECT No:

10205

DRAWN BY:
CP



DWG No:

TP 30 G

REV

Artisan Architects retain all common law, statutory law and other rights including copyright and intellectual property rights in respect of this document.

The recipient indemnifies Artisan Architects against all claims resulting from use of this document for any purpose other than its intended use, unauthorized changes or reuse of the document on other projects without the permission of Artisan Architects.

Under no circumstance shall transfer of this document be deemed a sale or constitute a transfer of the license to use this document.

info@artisanarchitects.com.au
www.artisanarchitects.com.au
ACN 138 157 641
© copyright

**These plans are to be read in conjunction with the endorsed ESD report (which forms part of the town planning permit submission), and all initiatives contained within must be implemented to the satisfaction of the responsible authority*



Nominated Architect: Andrew Pham / Victoria ARBV 16732 / NSW ARB 11635

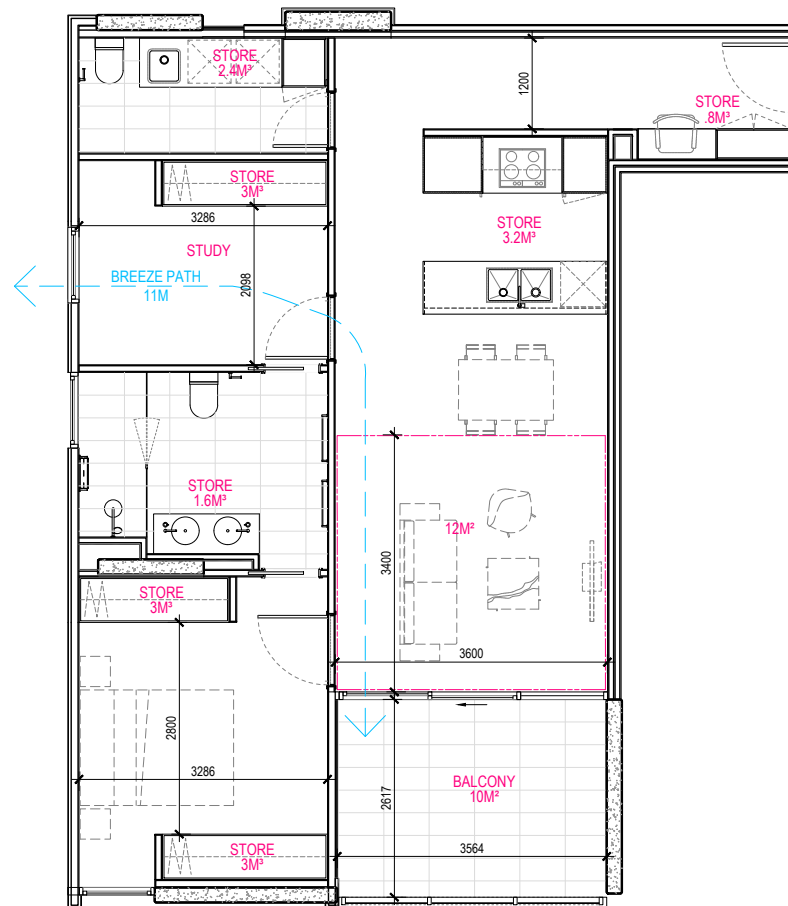

UNIT A.204

CROSS VENTILATED

TOTAL STORAGE
20M³ INTERNAL / 5M³ CARPARK = 25M³

NO LONGER AN ACCESSIBLE 2 BED APARTMENT.
1 BED (NON COMPLIANT BADS DIMENSION) + STUDY WITH ROBE

REVISIONS

| No | Date | Description | By |
|----|----------|-------------------------------|----|
| - | 14.07.22 | TOWN PLANNING APPLICATION SET | CP |
| A | 05.10.22 | VCAT MEDIATION | CP |
| B | 27.01.23 | ENDORSEMENT SET | CP |
| C | 20.07.23 | PLANNING AMENDMENTS | AP |
| D | 12.01.24 | PLANNING AMENDMENTS | AP |
| E | 18.04.24 | PLANNING AMENDMENTS | AP |
| F | 24.05.24 | PLANNING AMENDMENTS | AP |
| G | 05.07.24 | S87a AMMENDMENTS | AP |

PROJECT TITLE
**PROPOSED MIXED USE DEVELOPMENT
6 CROSS ST, FOOTSCRAY**

DRAWING TITLE
PURCHASER CHANGES UNIT 204

SCALE: @ A3 1:100

DATE:
JUNE 2022

PROJECT No:

10205

DRAWN BY:
CP

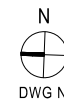

DWG No:

TP 31

REV

G

Artisan Architects retain all common law, statutory law and other rights including copyright and intellectual property rights in respect of this document.

The recipient indemnifies Artisan Architects against all claims resulting from use of this document for any purpose other than its intended use, unauthorized changes or reuse of the document on other projects without the permission of Artisan Architects.

Under no circumstance shall transfer of this document be deemed a sale or constitute a transfer of the license to use this document.

info@artisanarchitects.com.au
www.artisanarchitects.com.au
ACN 138 157 641
© copyright

**These plans are to be read in conjunction with the endorsed ESD report (which forms part of the town planning permit submission), and all initiatives contained within must be implemented to the satisfaction of the responsible authority*



Nominated Architect: Andrew Pham / Victoria ARBV 16732 / NSW ARB 11635

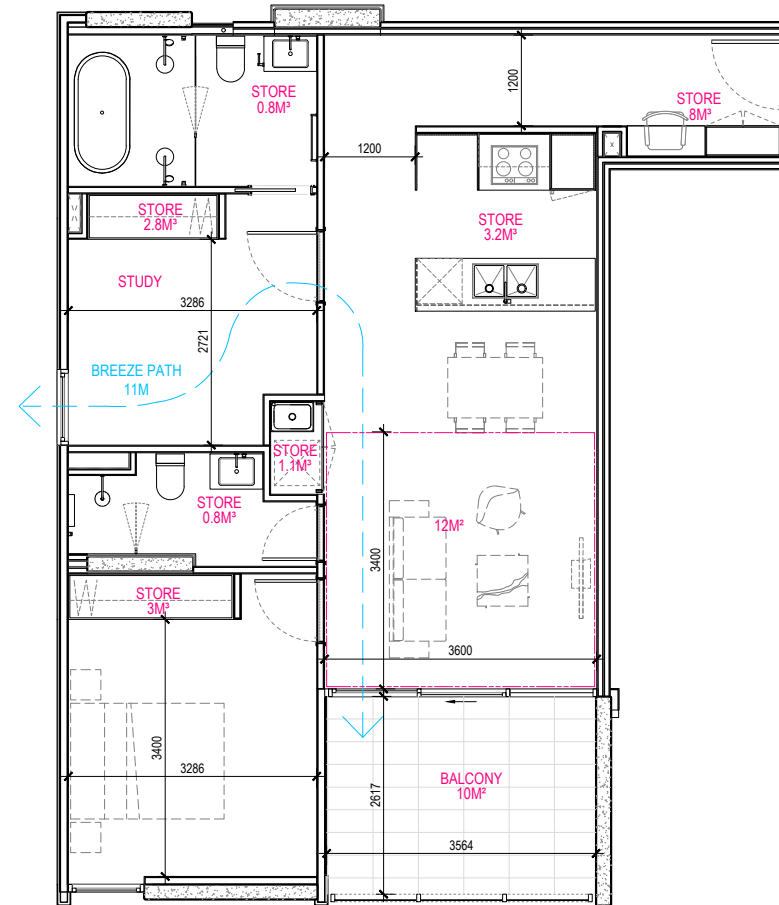

UNIT A.304

CROSS VENTILATED

TOTAL STORAGE
20M³ INTERNAL / 5M³ CARPARK = 25M³

NO LONGER AN ACCESSIBLE 2 BED APARTMENT.
1 BED (NON COMPLIANT BADS DIMENSION) + STUDY WITH ROBE

REVISIONS

| No | Date | Description | By |
|----|----------|-------------------------------|----|
| - | 14.07.22 | TOWN PLANNING APPLICATION SET | CP |
| A | 05.10.22 | VCAT MEDIATION | CP |
| B | 27.01.23 | ENDORSEMENT SET | CP |
| C | 20.07.23 | PLANNING AMENDMENTS | AP |
| D | 12.01.24 | PLANNING AMENDMENTS | AP |
| E | 18.04.24 | PLANNING AMENDMENTS | AP |
| F | 24.05.24 | PLANNING AMENDMENTS | AP |
| G | 05.07.24 | S87a AMMENDMENTS | AP |

PROJECT TITLE
**PROPOSED MIXED USE DEVELOPMENT
6 CROSS ST, FOOTSCRAY**

DRAWING TITLE
PURCHASER CHANGES UNIT 304

SCALE: @ A3 1:100

DATE:
JUNE 2022

PROJECT No:

10205

DRAWN BY:
CP

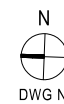

DWG No:

TP 32

REV

G

Artisan Architects retain all common law, statutory law and other rights including copyright and intellectual property rights in respect of this document.

The recipient indemnifies Artisan Architects against all claims resulting from use of this document for any purpose other than its intended use, unauthorized changes or reuse of the document on other projects without the permission of Artisan Architects.

Under no circumstance shall transfer of this document be deemed a sale or constitute a transfer of the license to use this document.

info@artisanarchitects.com.au
www.artisanarchitects.com.au
ACN 138 157 641
© copyright

**These plans are to be read in conjunction with the endorsed ESD report (which forms part of the town planning permit submission), and all initiatives contained within must be implemented to the satisfaction of the responsible authority*



Nominated Architect: Andrew Pham / Victoria ARBV 16732 / NSW ARB 11635

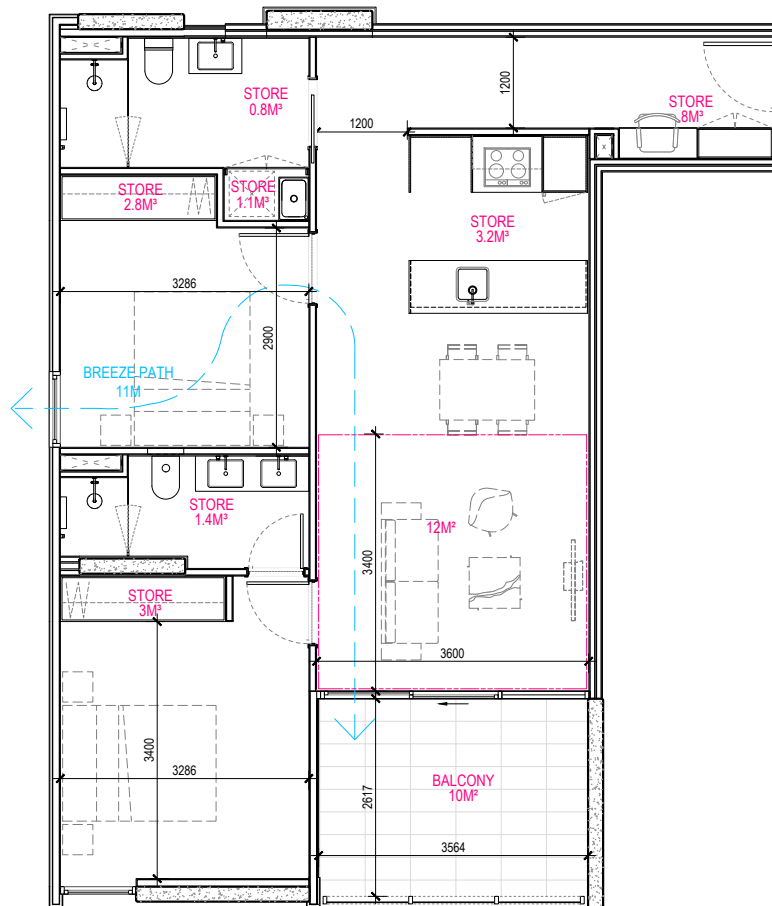

UNIT A.404

CROSS VENTILATED

TOTAL STORAGE

13.1M³ INTERNAL / 5M³ CARPARK = 18.1M³

2 BED APARTMENT.

INCREASED KITCHEN STORAGE

REVISIONS

| No | Date | Description | By |
|----|----------|-------------------------------|----|
| - | 14.07.22 | TOWN PLANNING APPLICATION SET | CP |
| A | 05.10.22 | VCAT MEDIATION | CP |
| B | 27.01.23 | ENDORSEMENT SET | CP |
| C | 20.07.23 | PLANNING AMENDMENTS | AP |
| D | 12.01.24 | PLANNING AMENDMENTS | AP |
| E | 18.04.24 | PLANNING AMENDMENTS | AP |
| F | 24.05.24 | PLANNING AMENDMENTS | AP |
| G | 05.07.24 | S87a AMMENDMENTS | AP |

PROJECT TITLE
PROPOSED MIXED USE DEVELOPMENT
 6 CROSS ST, FOOTSCRAY

DRAWING TITLE
PURCHASER CHANGES UNIT 404

SCALE: @ A3 1:100

DATE:
 JUNE 2022

PROJECT No:

10205

DRAWN BY:
 CP

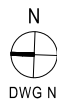

DWG No:

TP 33

REV

G

Artisan Architects retain all common law, statutory law and other rights including copyright and intellectual property rights in respect of this document.

The recipient indemnifies Artisan Architects against all claims resulting from use of this document for any purpose other than its intended use, unauthorized changes or reuse of the document on other projects without the permission of Artisan Architects.

Under no circumstance shall transfer of this document be deemed a sale or constitute a transfer of the license to use this document.

info@artisanarchitects.com.au
 www.artisanarchitects.com.au
 ACN 138 157 641
 © copyright

**These plans are to be read in conjunction with the endorsed ESD report (which forms part of the town planning permit submission), and all initiatives contained within must be implemented to the satisfaction of the responsible authority*



Nominated Architect: Andrew Pham / Victoria ARBV 16732 / NSW ARB 11635

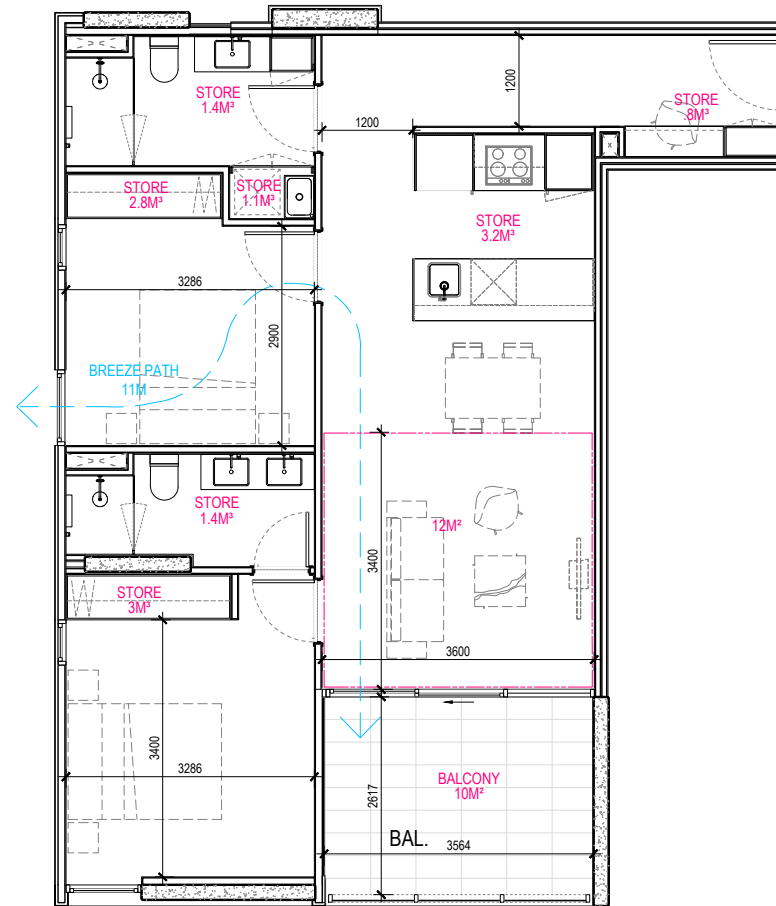

UNIT A.504

CROSS VENTILATED

TOTAL STORAGE
13.7M³ INTERNAL / 5M³ CARPARK = 18.7M³

2 BED APARTMENT.
INCREASED KITCHEN STORAGE

REVISIONS

| No | Date | Description | By |
|----|----------|-------------------------------|----|
| - | 14.07.22 | TOWN PLANNING APPLICATION SET | CP |
| A | 05.10.22 | VCAT MEDIATION | CP |
| B | 27.01.23 | ENDORSEMENT SET | CP |
| C | 20.07.23 | PLANNING AMENDMENTS | AP |
| D | 12.01.24 | PLANNING AMENDMENTS | AP |
| E | 18.04.24 | PLANNING AMENDMENTS | AP |
| F | 24.05.24 | PLANNING AMENDMENTS | AP |
| G | 05.07.24 | S87a AMMENDMENTS | AP |

PROJECT TITLE
**PROPOSED MIXED USE DEVELOPMENT
6 CROSS ST, FOOTSCRAY**

DRAWING TITLE
PURCHASER CHANGES UNIT 504

SCALE: @ A3 1:100

DATE:
JUNE 2022

PROJECT No:

10205

DRAWN BY:
CP

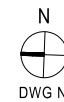

DWG No:

TP 34

REV

G

Artisan Architects retain all common law, statutory law and other rights including copyright and intellectual property rights in respect of this document.

The recipient indemnifies Artisan Architects against all claims resulting from use of this document for any purpose other than its intended use, unauthorized changes or reuse of the document on other projects without the permission of Artisan Architects.

Under no circumstance shall transfer of this document be deemed a sale or constitute a transfer of the license to use this document.

info@artisanarchitects.com.au
www.artisanarchitects.com.au
ACN 138 157 641
© copyright

**These plans are to be read in conjunction with the endorsed ESD report (which forms part of the town planning permit submission), and all initiatives contained within must be implemented to the satisfaction of the responsible authority*



Nominated Architect: Andrew Pham / Victoria ARBV 16732 / NSW ARB 11635

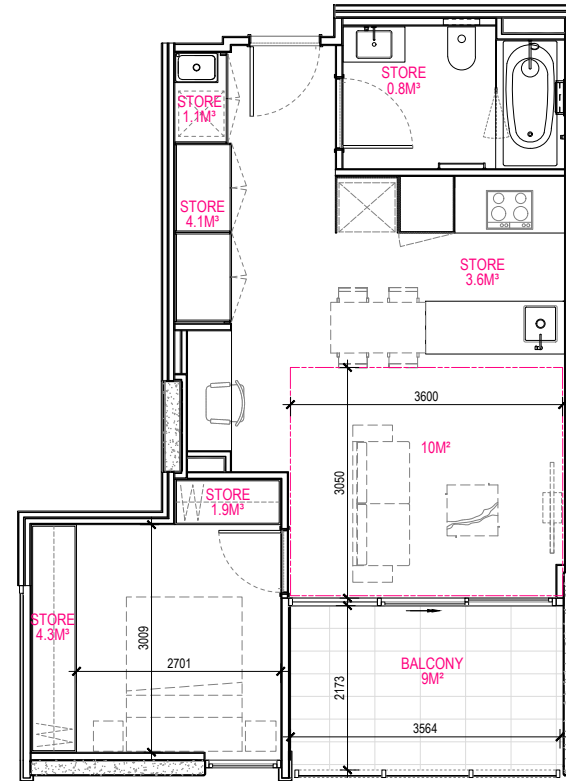

UNIT A.603

TOTAL STORAGE
15.8M³ INTERNAL / 5M³ CARPARK = 20.8M³

NO LONGER AN ACCESSIBLE APARTMENT.
1 BED (NON COMPLIANT BATHS DIMENSION)

REVISIONS

| No | Date | Description | By |
|----|----------|-------------------------------|----|
| - | 14.07.22 | TOWN PLANNING APPLICATION SET | CP |
| A | 05.10.22 | VCAT MEDIATION | CP |
| B | 27.01.23 | ENDORSEMENT SET | CP |
| C | 20.07.23 | PLANNING AMENDMENTS | AP |
| D | 12.01.24 | PLANNING AMENDMENTS | AP |
| E | 18.04.24 | PLANNING AMENDMENTS | AP |
| F | 24.05.24 | PLANNING AMENDMENTS | AP |
| G | 05.07.24 | S87a AMMENDMENTS | AP |

PROJECT TITLE
**PROPOSED MIXED USE DEVELOPMENT
6 CROSS ST, FOOTSCRAY**

DRAWING TITLE
PURCHASER CHANGES UNIT 603

SCALE: @ A3 1:100

DATE:
JUNE 2022

PROJECT No:

10205

DRAWN BY:
CP

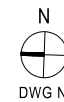

DWG No:

TP 35

REV

G

Artisan Architects retain all common law, statutory law and other rights including copyright and intellectual property rights in respect of this document.

The recipient indemnifies Artisan Architects against all claims resulting from use of this document for any purpose other than its intended use, unauthorized changes or reuse of the document on other projects without the permission of Artisan Architects.

Under no circumstance shall transfer of this document be deemed a sale or constitute a transfer of the license to use this document.

info@artisanarchitects.com.au
www.artisanarchitects.com.au
ACN 138 157 641
© copyright

**These plans are to be read in conjunction with the endorsed ESD report (which forms part of the town planning permit submission), and all initiatives contained within must be implemented to the satisfaction of the responsible authority*



Nominated Architect: Andrew Pham / Victoria ARBV 16732 / NSW ARB 11635

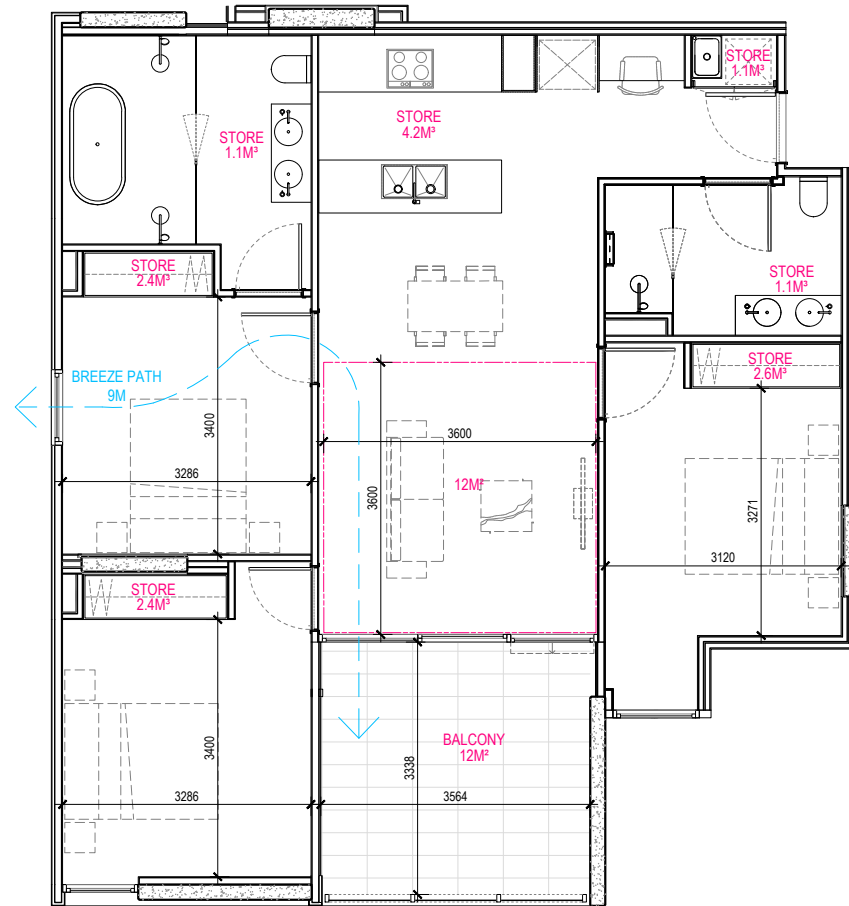

UNIT A.604

CROSS VENTILATED

TOTAL STORAGE
14.9M³ INTERNAL / 5M³ CARPARK = 19.9M³

NO LONGER AN ACCESSIBLE 2 BED APARTMENT.
3 BED (COMPLIANT BADS DIMENSION)

REVISIONS

| No | Date | Description | By |
|----|----------|-------------------------------|----|
| - | 14.07.22 | TOWN PLANNING APPLICATION SET | CP |
| A | 05.10.22 | VCAT MEDIATION | CP |
| B | 27.01.23 | ENDORSEMENT SET | CP |
| C | 20.07.23 | PLANNING AMENDMENTS | AP |
| D | 12.01.24 | PLANNING AMENDMENTS | AP |
| E | 18.04.24 | PLANNING AMENDMENTS | AP |
| F | 24.05.24 | PLANNING AMENDMENTS | AP |
| G | 05.07.24 | S87a AMMENDMENTS | AP |

PROJECT TITLE
**PROPOSED MIXED USE DEVELOPMENT
6 CROSS ST, FOOTSCRAY**

DRAWING TITLE
PURCHASER CHANGES UNIT 604

SCALE: @ A3 1:100

DATE:
JUNE 2022

PROJECT No:

10205

DRAWN BY:
CP

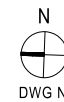

DWG No:

TP 36

REV

G

Artisan Architects retain all common law, statutory law and other rights including copyright and intellectual property rights in respect of this document.

The recipient indemnifies Artisan Architects against all claims resulting from use of this document for any purpose other than its intended use, unauthorized changes or reuse of the document on other projects without the permission of Artisan Architects.

Under no circumstance shall transfer of this document be deemed a sale or constitute a transfer of the license to use this document.

info@artisanarchitects.com.au
www.artisanarchitects.com.au
ACN 138 157 641
© copyright

**These plans are to be read in conjunction with the endorsed ESD report (which forms part of the town planning permit submission), and all initiatives contained within must be implemented to the satisfaction of the responsible authority*



Nominated Architect: Andrew Pham / Victoria ARBV 16732 / NSW ARB 11635

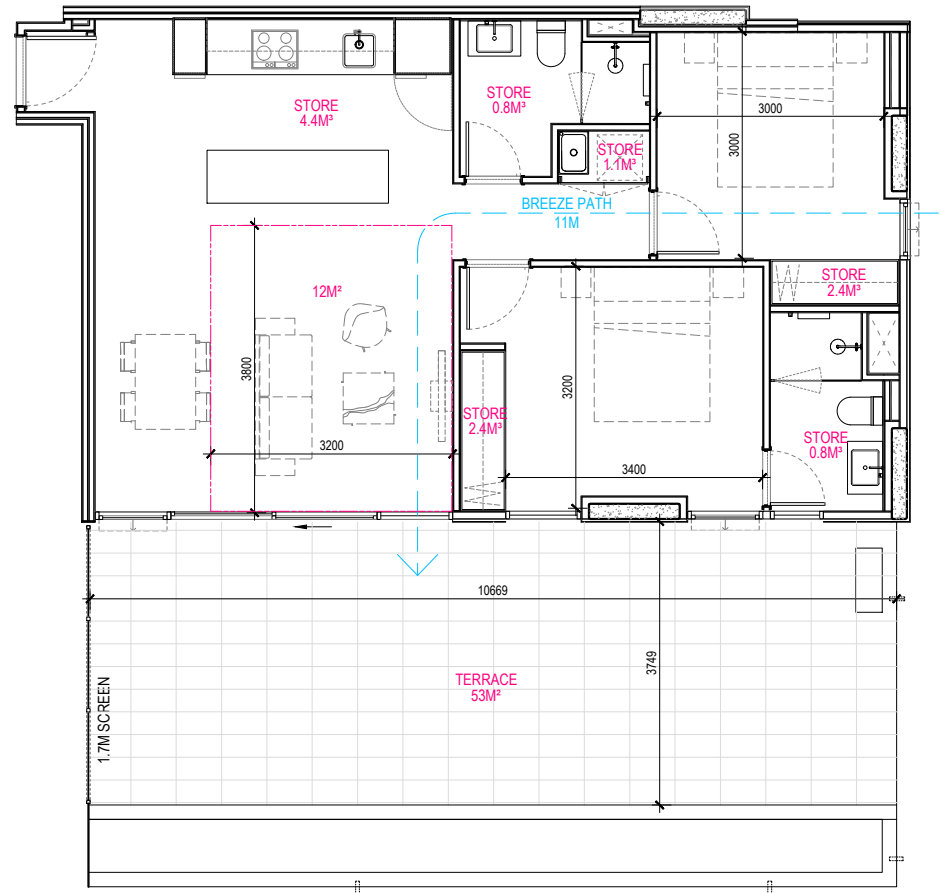

UNIT A.702

CROSS VENTIALTED

TOTAL STORAGE
11.9M³ INTERNAL / 5M³ CARPARK = 16.9M³

REVISIONS

| No | Date | Description | By |
|----|----------|-------------------------------|----|
| - | 14.07.22 | TOWN PLANNING APPLICATION SET | CP |
| A | 05.10.22 | VCAT MEDIATION | CP |
| B | 27.01.23 | ENDORSEMENT SET | CP |
| C | 20.07.23 | PLANNING AMENDMENTS | AP |
| D | 12.01.24 | PLANNING AMENDMENTS | AP |
| E | 18.04.24 | PLANNING AMENDMENTS | AP |
| F | 24.05.24 | PLANNING AMENDMENTS | AP |
| G | 05.07.24 | S87a AMMENDMENTS | AP |

PROJECT TITLE
**PROPOSED MIXED USE DEVELOPMENT
6 CROSS ST, FOOTSCRAY**

DRAWING TITLE
PURCHASER CHANGES UNIT 702

SCALE: @ A3 1:100

DATE:
JUNE 2022

PROJECT No:

10205

DRAWN BY:
CP

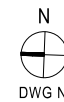

DWG No:

TP 37

REV

G

Artisan Architects retain all common law, statutory law and other rights including copyright and intellectual property rights in respect of this document.

The recipient indemnifies Artisan Architects against all claims resulting from use of this document for any purpose other than its intended use, unauthorized changes or reuse of the document on other projects without the permission of Artisan Architects.

Under no circumstance shall transfer of this document be deemed a sale or constitute a transfer of the license to use this document.

info@artisanarchitects.com.au
www.artisanarchitects.com.au
ACN 138 157 641
© copyright

**These plans are to be read in conjunction with the endorsed ESD report (which forms part of the town planning permit submission), and all initiatives contained within must be implemented to the satisfaction of the responsible authority*



Nominated Architect: Andrew Pham / Victoria ARBV 16732 / NSW ARB 11635

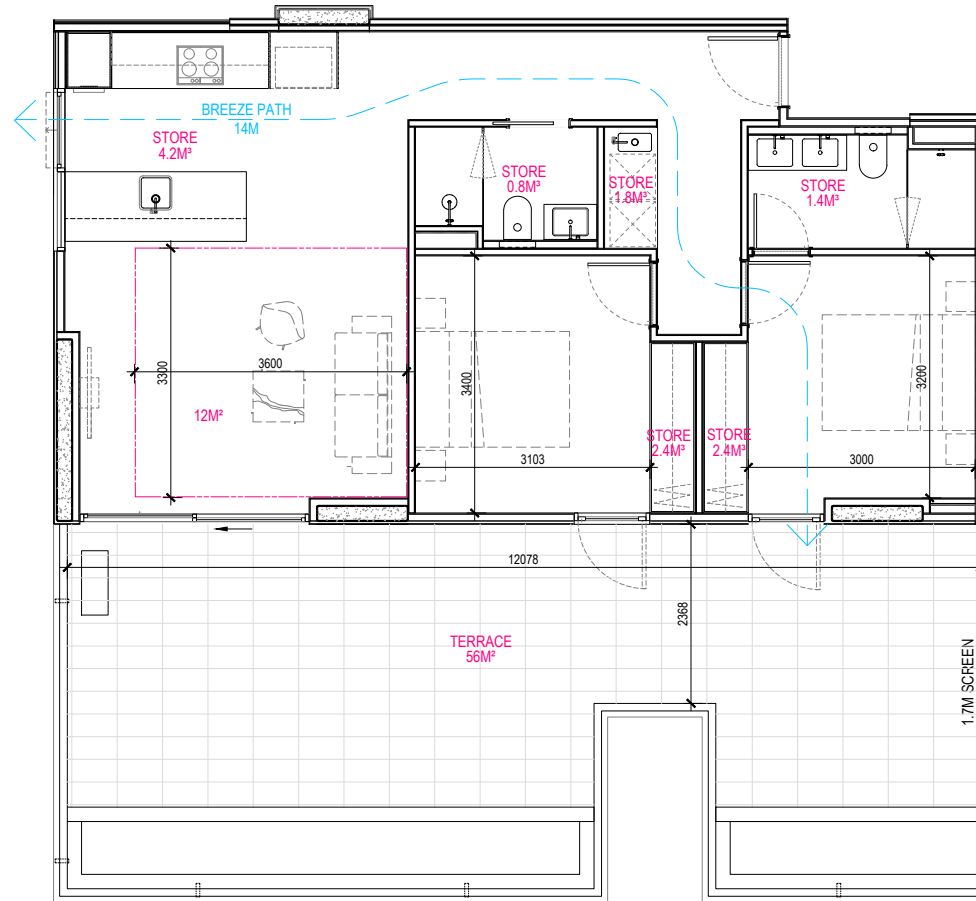

UNIT A.703

CROSS VENTILATED

TOTAL STORAGE
13M³ INTERNAL / 5M³ CARPARK = 18M³

REVISIONS

| No | Date | Description | By |
|----|----------|-------------------------------|----|
| - | 14.07.22 | TOWN PLANNING APPLICATION SET | CP |
| A | 05.10.22 | VCAT MEDIATION | CP |
| B | 27.01.23 | ENDORSEMENT SET | CP |
| C | 20.07.23 | PLANNING AMENDMENTS | AP |
| D | 12.01.24 | PLANNING AMENDMENTS | AP |
| E | 18.04.24 | PLANNING AMENDMENTS | AP |
| F | 24.05.24 | PLANNING AMENDMENTS | AP |
| G | 05.07.24 | S87a AMMENDMENTS | AP |

PROJECT TITLE
**PROPOSED MIXED USE DEVELOPMENT
6 CROSS ST, FOOTSCRAY**

DRAWING TITLE
PURCHASER CHANGES UNIT 703

SCALE: @ A3 1:100

DATE:
JUNE 2022

PROJECT No:

10205

DRAWN BY:
CP

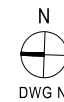

DWG No:

TP 38

REV

G

Artisan Architects retain all common law, statutory law and other rights including copyright and intellectual property rights in respect of this document.

The recipient indemnifies Artisan Architects against all claims resulting from use of this document for any purpose other than its intended use, unauthorized changes or reuse of the document on other projects without the permission of Artisan Architects.

Under no circumstance shall transfer of this document be deemed a sale or constitute a transfer of the license to use this document.

info@artisanarchitects.com.au
www.artisanarchitects.com.au
ACN 138 157 641
© copyright

**These plans are to be read in conjunction with the endorsed ESD report (which forms part of the town planning permit submission), and all initiatives contained within must be implemented to the satisfaction of the responsible authority*



Nominated Architect: Andrew Pham / Victoria ARBV 16732 / NSW ARB 11635

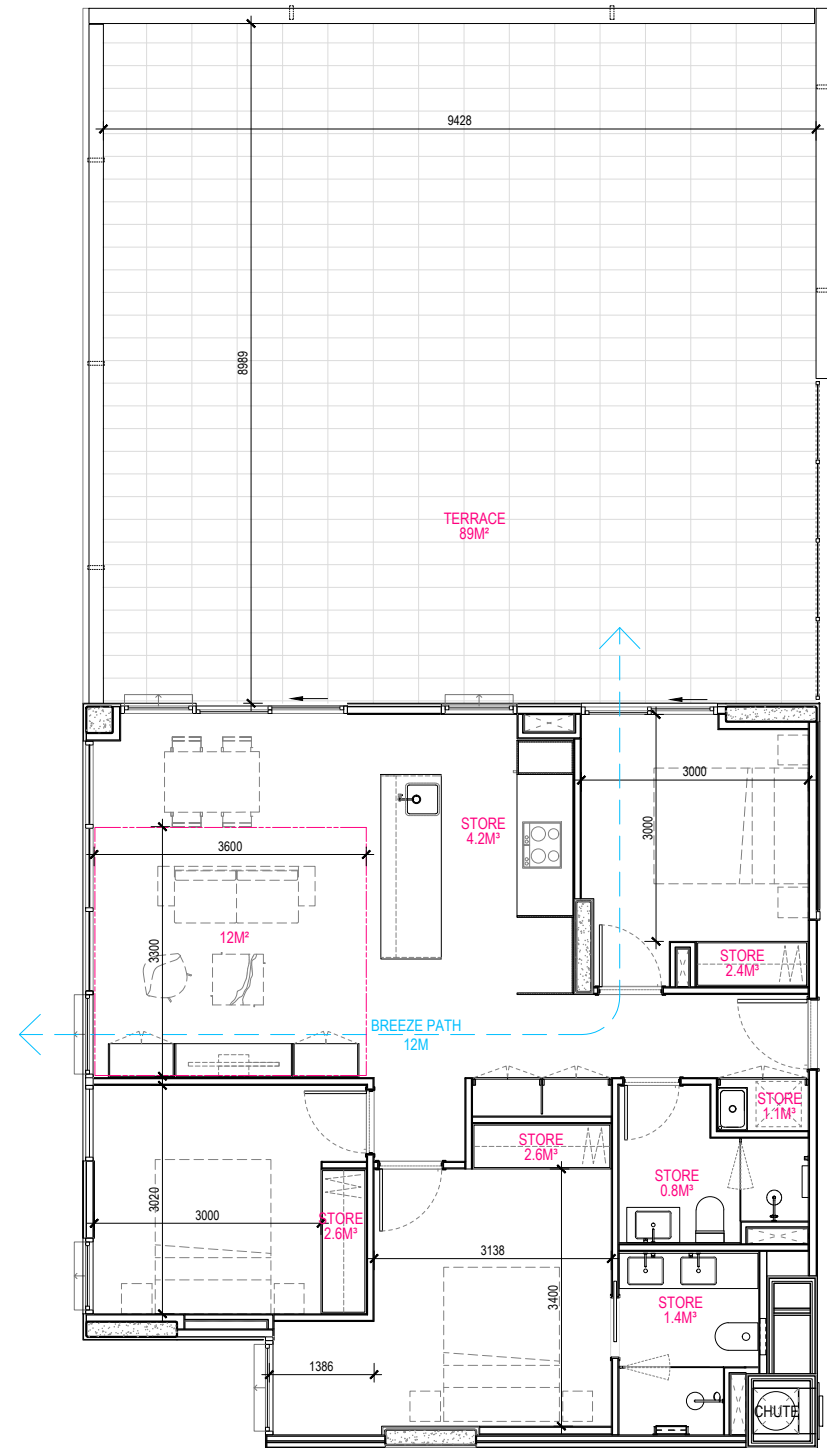

UNIT A.705

CROSS VENTILATED

TOTAL STORAGE
15.1M³ INTERNAL / 5M³ CARPARK = 20.1M³

REVISIONS

| No | Date | Description | By |
|----|----------|-------------------------------|----|
| - | 14.07.22 | TOWN PLANNING APPLICATION SET | CP |
| A | 05.10.22 | VCAT MEDIATION | CP |
| B | 27.01.23 | ENDORSEMENT SET | CP |
| C | 20.07.23 | PLANNING AMENDMENTS | AP |
| D | 12.01.24 | PLANNING AMENDMENTS | AP |
| E | 18.04.24 | PLANNING AMENDMENTS | AP |
| F | 24.05.24 | PLANNING AMENDMENTS | AP |
| G | 05.07.24 | S87a AMMENDMENTS | AP |

PROJECT TITLE
**PROPOSED MIXED USE DEVELOPMENT
6 CROSS ST, FOOTSCRAY**

DRAWING TITLE
PURCHASER CHANGES UNIT 705

SCALE: @ A3 1:100

DATE:
JUNE 2022

PROJECT No:

10205

DRAWN BY:
CP

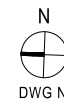

DWG No:

TP 39

REV

G

Artisan Architects retain all common law, statutory law and other rights including copyright and intellectual property rights in respect of this document.

The recipient indemnifies Artisan Architects against all claims resulting from use of this document for any purpose other than its intended use, unauthorized changes or reuse of the document on other projects without the permission of Artisan Architects.

Under no circumstance shall transfer of this document be deemed a sale or constitute a transfer of the license to use this document.

info@artisanarchitects.com.au
www.artisanarchitects.com.au
ACN 138 157 641

© copyright

**These plans are to be read in conjunction with the endorsed ESD report (which forms part of the town planning permit submission), and all initiatives contained within must be implemented to the satisfaction of the responsible authority*



Nominated Architect: Andrew Pham / Victoria ARBV 16732 / NSW ARB 11635

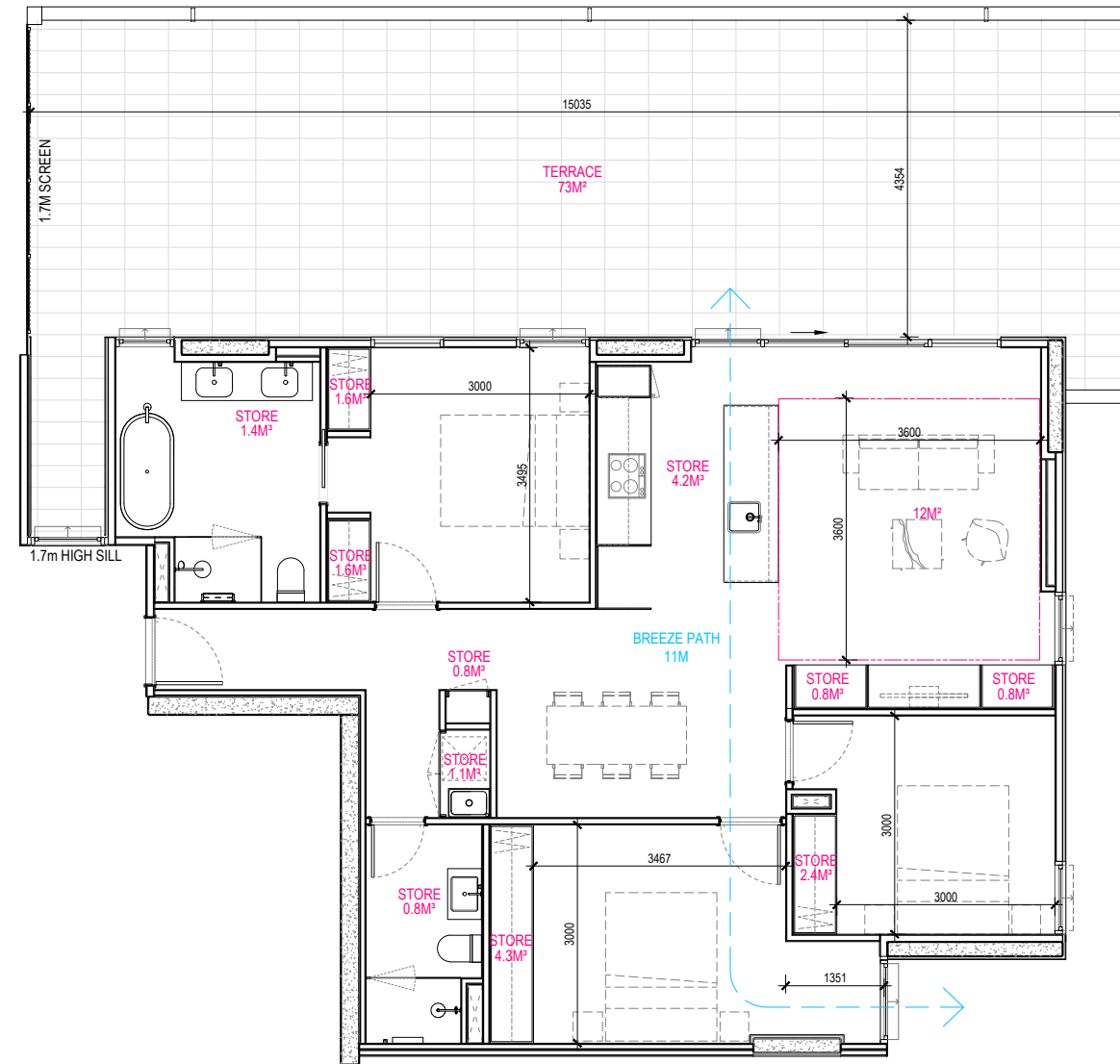

UNIT A.706

CROSS VENTILATED

TOTAL STORAGE
19.8M³ INTERNAL / 5M³ CARPARK = 24.8M³

| No | Date | Description | By |
|----|----------|-------------------------------|----|
| - | 14.07.22 | TOWN PLANNING APPLICATION SET | CP |
| A | 05.10.22 | VCAT MEDIATION | CP |
| B | 27.01.23 | ENDORSEMENT SET | CP |
| C | 20.07.23 | PLANNING AMENDMENTS | AP |
| D | 12.01.24 | PLANNING AMENDMENTS | AP |
| E | 18.04.24 | PLANNING AMENDMENTS | AP |
| F | 24.05.24 | PLANNING AMENDMENTS | AP |
| G | 05.07.24 | S87a AMMENDMENTS | AP |

PROJECT TITLE
**PROPOSED MIXED USE DEVELOPMENT
6 CROSS ST, FOOTSCRAY**

DRAWING TITLE
PURCHASER CHANGES UNIT 706

SCALE: @ A3 1:100

DATE:
JUNE 2022

PROJECT No:

10205

DRAWN BY:
CP

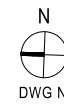

DWG No:

TP 40

REV

G

Artisan Architects retain all common law, statutory law and other rights including copyright and intellectual property rights in respect of this document.

The recipient indemnifies Artisan Architects against all claims resulting from use of this document for any purpose other than its intended use, unauthorized changes or reuse of the document on other projects without the permission of Artisan Architects.

Under no circumstance shall transfer of this document be deemed a sale or constitute a transfer of the license to use this document.

info@artisanarchitects.com.au
www.artisanarchitects.com.au
ACN 138 157 641
© copyright

**These plans are to be read in conjunction with the endorsed ESD report (which forms part of the town planning permit submission), and all initiatives contained within must be implemented to the satisfaction of the responsible authority*



Nominated Architect: Andrew Pham / Victoria ARBV 16732 / NSW ARB 11635